The FIRST with the LATEST
Full United Press Leased Wire

People's Paper For All Orange County

Santa Ana Daily Evening Register

FINAL EDITION

L. XXIV. NO. 141. Leading daily Orange Co., pop. 105,000; Santa Ana pop. 31,000. Established 1905; "Blade" merger, 1918. SANTA ANA, CALIFORNIA, MONDAY, MAY 13, 1929 20 PAGES 3c Per Copy. 65c Per Month

SEN. BROOKHART ASSAILS HOOVER

Campaign For County Flood Control Bonds Launched

OMMITTEE S CHOSEN T MEETING

C. Jerome Selected for Chairman at Gathering n Santa Ana Saturday

'PERVISORS REPORT

t Prominent Leaders of County Present to Hear Bailey Tells of Details

OMMITTEE of 80 Orange ounty leaders, with an ecutive group of five members ed by County Auditor W. C. me, had launched today an nized campaign on behalf of $16,500,000 flood control and r conservation program for county, approved by the board upervisors, citizens' advisory nittee and a board of nation- know consulting engineers, which a bond election will be on June 25.

rmal action was taken late rday at a meeting of this p in department one of the rior court here, to which ve interested in the project been invited. The meeting made possible through adop- of a resolution by the con- tion committee of the as- ted chambers of commerce, h requested the board of su- isors to report to a body of nsible citizens on the results e flood control investigations ed out at their request by Bailey, flood control engi-

Willard Smith, chairman of board of supervisors, presided. ving carried out the provis- of the act of legislature mak- formation of the flood control ict possible, the supervisors pleted their task by acquaint- the citizens with the results heir work and that of the neering staff. They will take heir work again, as directors e flood control district, if the election succeeds.

Name Committee

e men selected to act with me on the executive committee were S. W. Smith, Fullerton; W. Crill, Garden Grove; M. Wellington, Lemon Heights; Stanley Mansur, Orange. The on for selection of Jerome for formation of an execu- committee was made by C. Utt, pioneer water conservation cate in Orange county.

e scope of the committee's was further defined through motions adopted later, one e by L. F. Coburn, of Orange, rman of the conservation com- ee; and another made by S. Smith, Fullerton. Smith's mo- was made by William Schu- her, Smith being unable to at- Coburn's motion authorized executive committee to act at discretion in enlarging the paign committee, co-ordinating activities of sub-committees in raising funds for the cam- gn. Smith's motion authorizes executive group to organize a paign of education on the er program, arrange for publi- on of facts regarding the pro- , speakers, dates for their ap- rance, and similar work.

reviewing the steps leading to the Saturday meeting Co- n recalled that, after taxpayers

(Continued on Page 2)

San Diego Air Board To Try First Offender

SAN DIEGO, May 13. — (UP)—The city board of air control will conduct the first trial of an air law violator here Wednesday.

A commercial pilot, whose name was not revealed, was charged with having flown within 200 feet of the ground over a residential section. Penalty for his violation of the "low flying law" carries a possible $200 fine and not more than a 60-day jail sentence.

A. J. Moore, president of the board, asked that all residents who have complaints to make in regard to unsafe flying taking place within the jurisdiction of this city be present at the trial to add their charges to those already preferred, so that a precedent may be established.

PROHIBITION CONTROVERSY GETS WARMER

Both Sides Eagerly Await Commission Appointment By President

WASHINGTON, May 13. — (UP)—Both sides in the prohibition controversy are becoming active in view of the probable appointment of President Hoover's law enforcement commission within 10 days or two weeks.

The assocation against the prohibition amendment asserted today prohibition is costing taxpayers of the country about $936,000,000 a year including the loss of excise revenue which it is held must be made up in other ways.

Bishop James Cannon, jr., of the board of temperance of the Methodist Episcopal church south, who bolted the Democratic ticket last year, in a formal statement gave President Hoover advice on the appointment and scope of the impending law enforcement commission which indicated this leader of the prohibition forces is not entirely in sympathy with the Hoover plan insofar as it has been revealed to the public.

Bishop Cannon declined to comment on reports that George Wickedsham, who recently criticized the

(Continued On Page 2.)

Woman Driver Is Jailed After Car Kills Physician

SAN FRANCISCO, May 13.—(UP)—Mrs. Virginia Yelton, 19, who Saturday night ran down and killed Dr. Faith Leong, Chinese physician, today was in the city jail.

In the cell next to her was her husband, Albert Yelton, 27. He is serving a 22-day sentence for offensive conduct in a city park.

WORK ON SAN JUAN-ELSINORE ROAD STARTS; 500 AT BARBECUE

STATE SOLONS IN MAD RUSH TO END WORK

Legislature Scheduled to Adjourn at 3 o'Clock On Wednesday

SACRAMENTO, Calif., May 13.—May 13.—(UP)—Its days numbered, the 1929 session of the California state legislature tried with waning strength today to stage a few legislative battles before it expires.

With only three days remaining of the present session—the longest on record, save one—legislators made desperate efforts to revive their pet measures for at least a vote before they died a natural death on house files.

The hour of adjournment has been officially set at 3 p. m. Wednesday but following a time-honored custom, the legislative clocks will be stopped at that time and the two houses will work on until their work is finished.

Because of the Hardy impeachment trial, the present session will have consumed 99 days when it has ended. The only longer session was in 1923, which exceeded this session by two days.

A number of hotly-contested issues were slated for consideration this week, despite frantic efforts to block debate and obtain votes on uncontested bills. These included the following:

Transfer of San Francisco har-

(Continued on Page 2)

OKLAHOMA, KANSAS FLOODED BY RIVERS

OKLAHOMA CITY, Okla., May 13.—(UP)—Fed by intermittent rains over the week end, streams in Oklahoma and southern Kansas today were spilling over their banks, flooding lowlands and doing damage to property and crops.

Streams that continued to threaten today were the Little Caney, Neosho, Verdigris, Big Cabin and Grand rivers in the northeast part, where water from Kansas have caused them to run bank full. The Washita and Little rivers in the south central area continued to threaten with heavily clouded skies and rains continuing.

Swollen streams today had taken one life—that of a man prominent in early Oklahoma history. John L. McGehee, county commissioner of Nobel county, was swept away by a small stream that flooded the highway near Red Rock on Sunday.

Lauds Mother In Sermon At M. E. Church

Dr. George Warmer Declares Watchword of Future Is to Be "Duties"

"THIS MORNING our subject is Mother. She is a new idea that is terrible to all hatred, overpowering to all selfishness and consuming of all dross and lack of sympathy wherever found."

This was the declaration made by the Rev. George A. Warmer, pastor of the First Methodist church, in his sermon yesterday morning on the subject, "Woman, Liability or Asset." Kiwanians were the invited guests of the church yesterday and many members, with their families, joined in the worship service for the Mothers' day program.

"Our world has been a man's world," he continued. "Mayhap that's the major trouble with it. We have emphasized the masculine virtues of strength, power and force. The feminine virtues of tenderness, love and patience are rising upon us. At their noonday they will revolutionize the settings of our lives and uproot many things that have always been held as supreme.

The watchword of the past was Rights, of the future it will be Duties. The slogan of the old world was 'I am as good as you,' that of the future will be, 'You are as good as I.' As Harry F. Ward declares it is not the will to power but the will to serve that must become the basis of our inspiration. Co-operation will overthrow and drive out competition, root and branch. Pedagogical procedure and painstaking understanding will easily upset the hickory stick method in education. Learning by rote reading, writing and arithmetic, will be supplanted by meditation of life's problems while emotional revivalism must hasten to become Christian education.

"The idea of mother is as terrible as Attila the Hun. Its peaceful penetration is throwing us into crisis after crisis and we know not from whence the confusion arises.

"But let us not forget that all true trophies of the ages are from mother love empearled and the hand that rocks the cradle is the hand that rules the world. Mother is a home builder. Mothers have built confidence into the heart of the world. Mother is an inspiration; mother teaches the pathway to sacrifice.

"Hulda Minthorn finished the course at a Young Ladies seminary

(Continued on Page 17)

L. A. TO CONSTRUCT BIG TUJUNGA DAM

LOS ANGELES, May 13.—(UP)—Work will begin at once on the first of four dams to control the flood waters of Big Tujunga watershed district, E. O. Eaton, flood control engineer, announced today.

The first project to be undertaken will be a 240-foot dam on the upper Tujunga above Hanson's lodge, he said. This barrier is expected to increase gravel percolation by 1,500,000,000 gallons per year.

Condemnation of necessary property for its construction already has been started, in connection with the $300,000 channel protection program for this year, Eaton said.

Charles Hughes' Nomination Taken Up By Committee

WASHINGTON, May 13.—(UP)—The president's nomination of Charles Evans Hughes jr. to be solicitor general of the justice department was referred to a subcommittee today by the senate judiciary committee.

Senators Waterman, Republican, Colorado; Blaine, Republican, Wisconsin, and King, Democrat, Utah, were named to the sub-committee.

WORK ON NEW POST OFFICE SEEN IN 1930

Federal Engineer to Wind Up His Hearings Here By Wednesday

Possibility that congress might appropriate funds for construction of Santa Ana's $245,000 federal building in December and that the contract for its construction might be let in January, 1930, was seen today as William A. Newman, district engineer of the supervising architect's office of the treasury department, San Francisco, was preparing to wind up his hearings here in regard to selection of a site. Newman expects to leave Santa Ana within the next few days.

If action in connection with the program proceeds acording to schedule as it has been, it is expected that steps in the matter may be taken by congress in December.

Newman said today that he virtually is prepared to make his recommendations regarding the site for the post office structure More than one site however, is under consideration at the present time, he stated.

First news of the selection of the location will come to Santa Ana by telegram from Washington, he said. Newman's recommendations will be acted upon by the treasury department there.

The government official pointed out today the extreme care with which sites must be considered. His report will contain an explanation on each of scores of items regarding the availability of sites offered.

He also explained that whenever the owner of a desirable site does not offer it, or does not make a bid at a reasonable price because of complications in the title or for other reasons,th e government may start condemnation proceedings in a federal court. In these proceedings, if damages proposed to be awarded for a given site are excessive, the government may dismiss the proceedings and take another site into consideration, Newman explained. He said further that in such a ase the owner of the property involved in condemnation proceedings would not be reimbursed for his costs.

'SHOWER OF GEMS' TRIAL IS OPENED

DENVER, Colo., May 13.—(UP)—The second "shower of gems" trial of Harry "Toots" Grimes, Denver society man, resulting from two Salt Lake jewel robberies, was to get under way in court here today.

The first trial of the case resulted in a hung jury.

Grimes is alleged to have knowingly received gems stolen from the Salt Lake holdups,—one the robbery of the Schilback Jewelry company, and the other of V. C. Brown, New York jewel salesman,—and then to have showered them in the younger set of Denver society.

PLACENTIA SCHOOL DAMAGED BY FIRE

Fire damaged the beautiful Bradford avenue grammar school in Placentia early this afternoon. The 400 pupils marched out in orderly manner when the alarm was given and none was injured.

According to reports, the fire started in the basement of the school. The cause is not known.

Firemen were handicapped by lack of water but finally succeeded in extinguishing the flames.

The auditorium of the school was completed last year.

The Placentia firemen were aided by the apparatus from Fullerton.

Mission City Host Saturday At Ceremonies

Father St. John O'Sullivan Suggests Ortega Highway As Name

ONCE MORE the pioneering spirit of the West was in evidence today as a huge steam shovel, launched on its task last Saturday, was eating its way along the route of the new highway which will join San Juan Capistrano and Elsinore. Between 400 and 500 people from Orange, Los Angeles and Riverside counties gathered at San Juan Hot Springs on Saturday for a huge barbecue given by the San Juan Capistrano chamber of commerce and for the dedication of the new roadway, climaxed by actual starting of work with a steam shovel operated by the J. W. Breedlove company.

Father St. John O'Sullivan, of the San Juan Capistrano mission, welcomed the scores of guests and gave the affair a pioneering atmosphere when he suggested that the new road be called Ortega highway in honor of Don Jose Francisco de Ortega, who, he said, actually started the San Juan Capistrano mission. Ortega was a pathfinder, Father O'Sullivan declared, a man who was the actual discoverer of San Francisco bay, and who was in charge of the San Diego, Santa Barbara and Monterey presidios at different times.

Touch of Drama

But, more important still, Father O'Sullivan declared, a lineal descendant of Ortega helped to lay out the route which the new road will take. A touch of drama was injected into the event when Father O'Sullivan called to his side William Jeffrey, son of Supervisor George Jeffrey, and announced that here was the descendant of Ortega who linked the present pioneering spirit with that of the early Spanish days.

Father O'Sullivan was introduced by J. S. Malcolm, general chairman of arrangements and principal

(Continued on Page 17)

SCHOOL ROW BEFORE BAPTIST CONVENTION

BUFFALO, N. Y., May 13.—(UP)—With several problems on hand calling for immediate action, fundamentalists of the Baptist communion from all sections of North America will open the seventh annual convention of the Baptist Bible Union of North America here tomorrow.

One of the major problems for the union is the school crisis at Des Moines university, the union's only school, where 400 students Saturday showed their despleasure by hurling objects at the board of trustees because the latter body had approved the demand of Dr. T. T. Shields, of Toronto, chairman, for dismissal of teachers and Dr. H. C. Wayman, president.

San Gabriel Road To Remain Open

AZUSA, Calif., May 13. — (UP)—The San Gabriel Canyon road will remain open to automobile traffic under supervision of county motorcycle police, the county board of supervisors announced today.

The road was tentatively opened on May 1 to allow sportsmen access to the trout streams above the dam site. It was believed at the time that increasing hauling to the scene of construction would necessitate reclosing of the route.

At a meeting of supervisors city attorney and contractors it was agreed that the road should remain open to the public at least for the rest of this year, under police supervision.

GARDEN GROVE MAN CHARGED WITH ASSAULT

Accused by Wife of Trying To Kill Her and Daughter With Gun

W. H. CONNOLLY, 69, of Garden Grove machinist, is facing a charge of assault with a deadly weapon with intent to commit murder as the result of an attack he is alleged to have made on his wife and 16-year-old daughter-in-law in the family residence on West street, in Garden Grove, at 5:30 p. m., yesterday.

Connolly is charged by his wife with attacking her with a revolver, striking her over the head with the weapon, and driving both women from the house with threats to shoot them, according to Deputy Don Mozley, who with Deputy Humiston, answered the call that came to the sheriff's office.

Connolly, who was disarmed by Humiston, is said by his wife to be an ex-convict, who had been pardoned from the Missouri penitentiary after conviction for killing his brother, Mozley said.

The examination of the prisoner was set this morning in the court of Justice Kenneth Morrison for 9 a. m. May 16. He is in jail in default of bond of $5000.

S. F. GANGSTER IN PLEA FOR PAROLE

SAN QUENTIN, May 13.—(UP)—Application of Edward "KO" Kruvosky, a member of the notorious Howard street gang of San Francisco, for parole from San Quentin prison, where he is serving a 50-year sentence, was in the hands of the state prison board today.

Kruvosky, with four other members of the Howard street gang, was convicted of criminal attacks on two young girls. His parole application will be acted upon during the May session of the prison board.

During the two-day session of the board ending Sunday, 14 paroles were granted, none being cases of major importance. Thirteen convicts were ordered deported and 28 hearings were denied.

IOWA SOLON FIRES BACK AT ENEMIES

Shouts Out Charges During Heated Address Before Crowded Floor, Gallery

EXPECT VOTE TODAY

Farm Bloc to Throw Support to Democrats in Effort to Pass Relief Bill

WASHINGTON, May 13. — (UP) — Senator Smith W. Brookhart of Iowa struck back in the senate today at those who have been calling him a "pseudo-Republican" by accusing President Hoover of calling "a pseudo-special-session of congress to enact a pseudo-farm-relief bill."

"That's where the spuriousness, the fraud and the counterfeiting comes in," Brookhart shouted to a crowded floor and a gallery filled with distinguished persons including Mrs. Alice Roosevelt Longworth and Mrs. Dolly Gann, figures in Washington's social dispute who sat together in the vice president's row of the gallery.

The Iowa senator said the pending farm bill adds nothing more than the 1923 law already provides through the intermediate credit banks. That law was found to be inadequate to meet the farmers needs, he said. The new one also will be inadequate, Brookhart declared.

"I do not wish to detract from the credit which is given to Senator Borah for persuading Mr. Hoover to call this extra session during the campaign," he continued. "But I spoke to Mr. Hoover about it as far back as July 12. I had been in Georgia investigating some stand-pat maneuvers in post office appointments.

"Mr. Hoover readily assented. Dr. Work was present. It was suggested that in order not to ruffle the feathers of President Coolidge, they would make it so that the special session would be called if no action was taken in the regular session.

"Now I am called a pseudo-Republican. I put it in the congressional directory that I am a progressive-Republican."

Brookhart's speech started the session which was to bring final passage of the bill before night, unless subsequent debate delays final action until tomorrow. The farm bloc, Boorkhart included, has thrown its support with the Democrats to control a majority in favor of the bill which will be vetoed by President Hoover if it ever gets through the house, administration leaders say.

SPANISH-AMERICAN VETERANS CONVENE

SACRAMENTO, May 13.—(UP)—Warriors who fought side by side during the stirring days of the Spanish-American war marched here today at the 26th annual encampment of the United Spanish-American War Veterans.

Veterans from all parts of the state, 1200 strong, composed this army as it mobilized for a three-day convention.

Garbed in heavy blue shirts, wide-brimmed hats and regular army trousers, the veterans took over the city today after an official welcome by Governor Young, on benalf of the state, and Mayor Martin I. Welsh.

Steps toward greater harmony within the organization and plans for new peace campaigns will be discussed by the veterans during their three-day session here.

S. F. Gambling Raid Net 33 And Cash Of $1165

SAN FRANCISCO, May 13.—(UP)—Renewal of the police campaign against gambling clubs today had netted the crime prevention squad $1165 and the arrest of 33 keepers and visitors.

The money was seized and the arrests made during a raid on the rooms of the Bay Cities Club, Inc. Lieut. Michael Mitchell and three aides gained entrance to the club as visitors and played for an hour before giving the raiding signal.

BASEBALL RESULTS

NATIONAL LEAGUE

Cincinnati	120 011 011—7	14	0
New York	000 000 000—0	6	2
Luque and Gooch; Walker and O'Farrell.			
Pittsburgh	022 220 031—12	18	2
Brooklyn	020 010 010— 4	9	0
French and Hargreaves; Elliott and Picinich.			
St. Louis	203 200 110— 9	1	0
Philadelphia	001 010 224—10	14	1
Alexander and E. Smith; Collins and Davis.			
Chicago	023 000 100—6	10	2
Boston	040 000 000—4	8	0
Jonnard and Gonzales; Seibold and Spohrer.			

AMERICAN LEAGUE

New York	000 001 002—3	6	3
Cleveland	002 000 20x—4	11	0
Heimach and Dickey; Hudlin and L. Sewell.			
Washington at St. Louis—Postponed, rain.			
Philadelphia	000 000 102—3	8	0
Detroit	000 000 50x—5	9	1
Earnshaw and Cochrane; Uhle and Phillips.			
Boston	000 200 000—2	7	1
Chicago	000 001 000—1	5	0
McFaden and Heving; Adkins and Crouse.			

CONTINENTAL AIR EXPRESS TO INCLUDE S. A. ON ITS SCHEDULE

That Santa Ana is becoming decidedly "air minded," to adopt the popular phrase of the day, received additional proof in announcement made today that the Eddie Martin airport on South Main street, has been included by the Continental Air Express in its schedule of daily trips, following the visit here on Saturday of I. N. Bronson, a financial director in the Continental corporation. A. B. Stocker, who has spent several weeks in this city investigating the situation, will remain here permanently it was stated, in charge of the Santa Ana district. He will have his offices with Mayor Frank Purinton, 206 West Second street.

It was a striking thing to those interested in the further development of the local field, that the presence of Bronson of the Continental company, at the airport should coincide with the tour of investigation of air markers in the Southland, made by a party of men prominent in scientific, naval and air circles under the auspices of the Western Air Express.

The tour was of pronounced local interest, as its only stop in Orange county was made Saturday afternoon at the Martin field, where a delegation of leading citizens was present to welcome the flyers. To the latter, the marker on the big Southern Counties gas tank near the railroad tracks on East First street, was of prime interest, although other points in the county were given consideration as the big Maddux liner, capable of seating 14 persons, circled Newport, Orange, Anaheim and Fullerton, as well as Santa Ana.

(Continued on Page 17)

FLAPPER FANNY SAYS:

REG. U. S. PAT. OFF.

t's a good idea to wash your nds of people who are always t-soaping.

15 Injured In Week-End Auto Accidents

PROHIBITION CONTROVERSY GETS WARMER

(Continued from Page 1)

Jones law, is to be a member of the proposed law enforcement commission. Cannon did say however, it would be better for the president not to attempt to confine membership on his commission to lawyers. He also has no sympathy with the suggestion the commission should be composed of members disassociated with the prohibition issue.

"I still adhere to the view "that at least one member of the commission should be recognized throughout the country as thoroughly conversant with every phase of the development of the prohibition movement for the past twenty-five years," he said.

"I also hold that some man of ability who is recognized as an honest, outstanding opponent of the prohibition law should be on the commission. I also am of the opinion that one member should be a woman."

Unofficially it has been indicated Mr. Hoover wants to emphasize law enforcement in general and not single out prohibition.

At the White House it is indicated the president is completing the personnel of his commission and expects to announce it within two weeks.

MIDWAY CITY

MIDWAY CITY, May 13.—Mr. and Mrs. W. D. Shirey and daughter, Miss Helen Shirey, and son, John Shirey, in company with Mr. and Mrs. R. J. Kellogg and son, Clyde Kellogg, of Rock Springs, Wyo., and Sam Ramsey and daughter, June Ramsey, of Long Beach, took a trip to Oceanside and San Clemente one day last week.

Ed. L. Hensley has been attending to business in Long Beach this week.

Mrs. Rosegrant sr., who was brought home from the hospital the first of the week, is resting easier but is not able to be up.

EIGHT CRASHES ARE REPORTED OVER WEEK END

Lady Luck again rode the Orange county highways over the week end, for in eight accidents reported to authorities, only 15 persons were injured and reports from physicians and hospitals this morning indicate that although some of the injuries are serious, all victims will recover.

Frank Granadoz jr., 15, of 710 South Bristol street; Ralph Hernandez, 40, of 1214 West Cubbon street, and Edward Estrada, 20, 201 North Levis street, Visalia, are patients in the Orange County hospital as a result of a crash between the car they were riding in and a car driven by J. L. Driver at the intersection of Newport road and Fairview road, in Costa Mesa, at 12:30 p. m., yesterday. The Granadoz boy is suffering from concussion of the brain and cuts about the face, while Hernandez has a fractured pelvis and the Visalia youth is suffering from deep scalp lacerations and cuts about the right eye.

The crash occurred when the car occupied by the trio, driven by Raoul Hernandez, son of one of the injured men, was struck by the car driven by Driver, who is a guest from Oklahoma in the home of W. B. Yergen, in Costa Mesa, as Driver was making a left turn from Newport road into Fairview road, the report said.

Taken to Beach First

The injured men were taken to Newport Beach hospital for first aid treatment and later removed to the Orange County hospital. The father of the Granadoz boy, who also was an occupant of the wrecked car, received superficial injuries, as did Raoul Hernandez, the driver.

When the driver of a sedan, containing four young women, found that there would not be room to pass a car she had started to go around, she lost control of the car and it overturned, causing injuries to her three companions, a report of the crash said. The accident took place on the state highway, two miles south of Irvine, at 5 o'clock yesterday afternoon. Esther Berison and Beatrice Freeman, both of 434 South Rampart street, Los Angeles, and Rosemary Thomason, route 1, Garden Grove, who were injured, were brought to the Santa Ana Valley hospital for first aid treatment in cars of passing motorists. The driver of the car, Louise Rosencrantz, 844 1-2 North Hampshire avenue, Los Angeles, was not injured. Miss Berison was treated for back injuries and Miss Thomason and Miss Freeman received cuts and bruises.

A riderless motorcycle, careening down a street in Balboa, accounted for two of the accident victims Saturday afternoon, when it dashed over the curb into a crowd of spectators, who had been watching the rider perform stunts. Edwin Roth, 18-year-old Los Angeles youth, and E. A. Bigsby, wealthy Pasadena resident, were knocked down when the plunging machine struck them. Roth sustained a broken left leg and cuts about the arms and body. Bigsby had his ankle broken, according to reports from the beach city. Both men were taken to the Newport Beach hospital and later transferred to the Golden Gate hospital, in Los Angeles. The name of the motorcycle rider, who had been thrown from the machine while standing on the saddle, was not learned.

Mother, Daughters Hurt

Mrs. Anna Rogers, of 1051 West First street, and her two daughters, Marie, 9, and Margaret Jane, 6, were given first aid treatment in the Orange County hospital last night for injuries they received in a motor accident south of Anaheim. The daughters escaped with bruises, while the mother sustained deep cuts about the face in addition to bruises and cuts on the body.

Allen Retter, 9, who lives at 517 South Flower street, received cuts on one leg and bruises and cuts about the head when he was struck by a roadster said to have been driven by W. M. Hulen, 18, of 1841 South Van Ness street, at the corner of Bristol and South Flower street, where, according to a report filed at police headquarters, Retter was playing with other boys in the street. The accident, which occurred at 7:45 last night, was witnessed by R. H. Balton, a sailor, and Carlton Conrad, of Huntington Beach. It was said that the injured lad ran in front of Hulen's car. The boy was taken to his home.

Blowout Causes Crash

Mrs. Sadie Wilson, Negro cateress, received a fractured leg and cuts about the arms in an accident Saturday night near Whittier, while Mrs. Wilson was on her way to Los Angeles. The crash occurred when a tire blew out on the car in which she was a passenger, throwing it into a passing car. Mrs. Wilson was transferred to the Santa Ana Valley hospital yesterday from the Memorial hospital, in Whittier, where she was taken following the collision.

Two other accidents, one involving three cars, took place in Santa Ana over the week end, but the occupants of the cars were reported to have escaped unscathed. Cars driven by Jack Schultz, 1637 West Fourth street; C. M. Corning, 612 North Artesia street, and B. H. Sleeper, Santa Ana city fireman, came together last night at the corner of Bristol and Fourth streets.

Damage was confined to the cars. Cars operated by G. C. Waggener and Joe Thompson were badly damaged when they crashed at the intersection of Eastwood and East Fourth streets Saturday afternoon.

CAMPAIGN FOR FLOOD CONTROL BONDS OPENED

(Continued from Page 1)

had indicated their desire for a conservation and flood control program, the supervisors had taken steps to have the district formed after District Attorney Z. B. West jr., had investigated legislative acts creating similar district and had found that of Los Angeles county to be most adaptable. This act had met the supreme court test, Coburn said, and was kept in mind by West in drafting the Orange county act. After investigation, the board selected Paul Bailey, then state engineer, to carry on investigations. It also selected an advisory committee and the two groups met each month with Bailey to discuss progress being made.

Approve Program

A. J. Wiley, Boise, Idaho, now chief engineer for Boulder dam; Charles H. Paul, Dayton, O., and F. C. Hermann, San Francisco, all outstanding engineers, conferred with Bailey in the final stages of the studies and gave their unqualified approval to the program.

Bailey outlined the plan, pointing out that he had been instructed by the board to prepare plans for works which would be safe beyond question, to plan structures which would serve the purpose adequately, and to plan them most economically. He pointed out the necessity of planning for the future, referring to the lowering water levens in Orange county.

C. E. Utt, arden conservationist, addressed the group and declared that, with the plan proposed in operation, the future of Orange county will be assured. Ninety per cent of the county's agricultural wealth is produced under irrigation, he said, pointing out that more water is now being used than is coming into the county.

Utt said that, with 40-year bonds, annual payments of $800,000 would take care of the expense of the project. He declared, however, that the expenditure of this money would keep in the county $5,000,000 yearly through stimulation of agriculture and business.

On taking the chair in general charge of the campaign, Jerome pointed out that under present conditions Orange county has reached its limit agriculturally but that it still can go forward to new heights if its wealth is conserved through the water program proposed. He outlined the increase in assessed valuation, recalling that in 1899 it was $10,000,000. In the next 10 years it doubled, and in the following 20 years reached approximately $200,000,000, he stated.

Explains Taxes

In response to a question Jerome stated that financing the water project could be carried on with a rate of 65 cents per $100 of assessed valuation. Property worth $10,000, assessed at 25 per cent of its value, would pay approximately $12.50 the first year on the flood control bonds, with the assessments decreasing thereafter, he explained. The average home property valued at about $5000 would be assessed at about $6.25 the first year, with the amounts decreasing thereafter, Jerome said. He pointed out that the levy would be an assessment for benefits received rather than a tax. All property including schools and churches, would be liable for assessment, Jerome stated.

The cost of carrying out the survey on which the program was based amounted to about $110,000.

Lotus Loudon, president of the associated chambers of commerce, spoke briefly, assuring the group of the support and co-operation of the body he represented.

A vote of thanks to the board of supervisors and advisory committee for their work in carrying the program to its present point was extended by the group attending the meeting.

Police News

Eldred Von Dickson, 21, bread salesman, was arrested by Deputy Sheriff Jemison on a warrant charging petty theft. Von Dickson, who has been living in a Santa Ana hotel, is alleged to have taken about $20 of his employer's money.

Constable George Bartley, of Orange, lodged Louis Maya, 39, El Toro laborer, in the county jail yesterday afternoon. Maya is charged with petty theft.

Three boys escaped from the detention home about 5 o'clock last night.

Carl Smith, sentenced May 6 to pay a fine of $20 or spend 10 days in jail, has been released on parole.

STATE SOLONS IN MAD RUSH TO END WORK

(Continued from Page 1)

bor control from state to city. This bill appeared likely to be called up for a vote in the senate today, despite the repeated warnings of Governor Young that he would veto the measure if it is sent to his desk.

Hydraulic mining bill, calling for resumption of that type of mining in California. Adopted by the assembly after once being refused passage, this measure gives prospect of a lively legislative debate when it comes before the senate.

Water conservation bond issue proposal, comprising two projects salvaged from the proposed $124,000,000 state water commissioner's proposal, which was allowed to die on file. The new measure, jointly sponsored by Senator Ralph E. Swing, San Bernardino, and Senator Will Sharkey, Martinez, would expend $15,000,000 in state aid on the Santa Ana flood control project, and a similar omount toward the proposed Salt Water barrier across Carquinez Straits.

CAMERAS ARE BUSY

LONDON, May 13.—Numerous photographers are taking hundreds of photographs of the sunken city of Jamestown, once the capital of Nevis, an island in the West Indias.

Here's An EXTRAORDINARY Offer For Tuesday

Economy Day Buyers!

Your Unrestricted Choice of Any Dress Any Ensemble Any Coat Or Any Evening Dress

In the Store Valued up to $24.75

Tuesday Only

$15.00

New, Stylish, Chic Creations, Just Received, are Included

Sample Shop

the Busiest, Friendliest, Smartest Shop in Santa Ana

418 North Sycamore Street Santa Ana

You Get These—

Pastel colors

And

Jewel tones

And

Multiple stripes

And

Savings

$3

Hugh J. Lowe

Successor to W. A. Huff Co.

109 West Fourth

GENERAL ELECTRIC

ALL-STEEL REFRIGERATOR

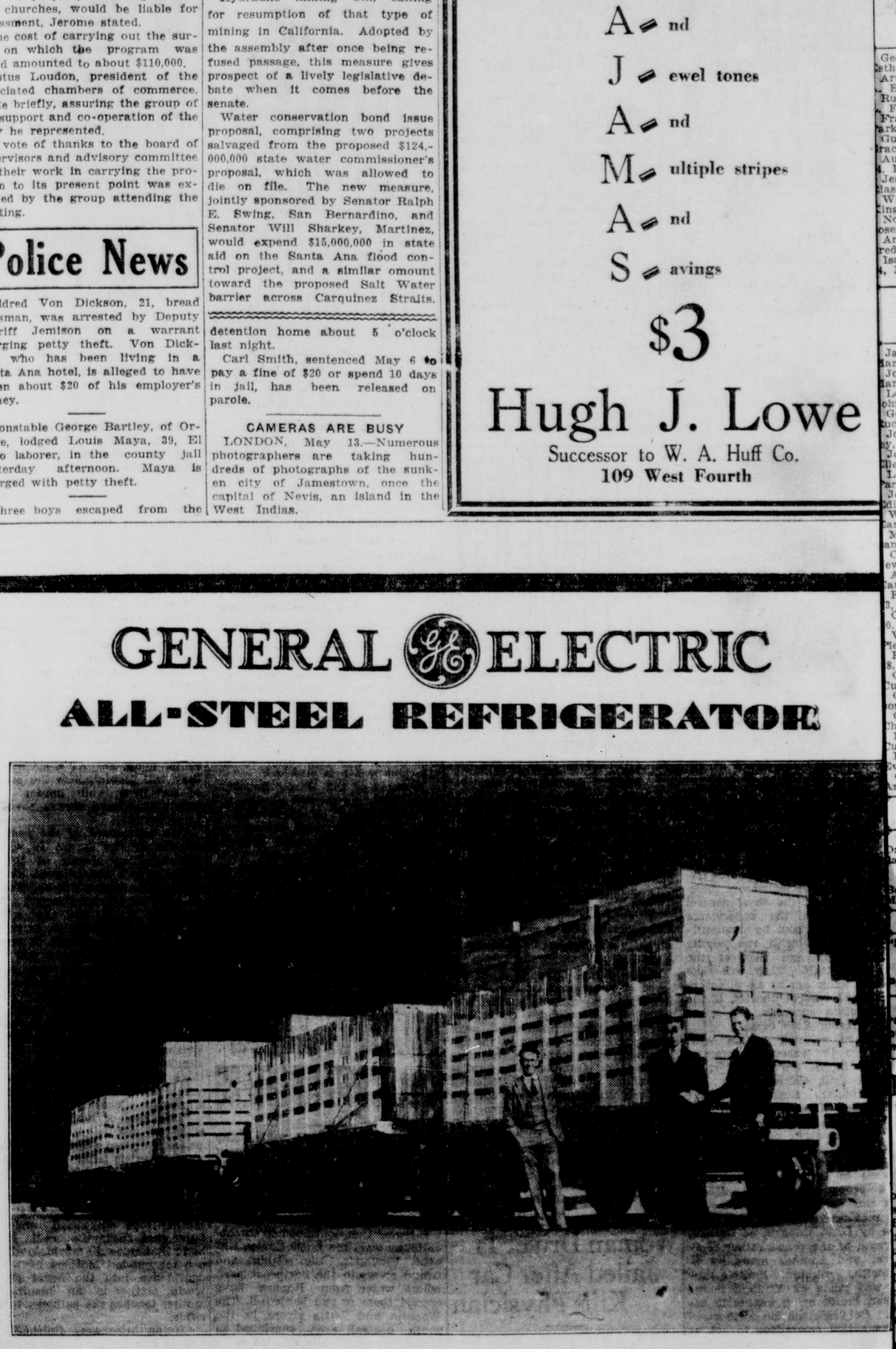

A Story of Success

Less than two years ago the William LeVecke Company became Orange county dealers for the General Electric Refrigerator.

During the few months that have passed since then another chapter has been written in the great story of success which has made Southern California famed throughout the world

The illustration above, showing a shipment of refrigerators arriving at the LeVecke company's warehouse destined for Orange county homes, is evidence of the success of the General Electric Refrigerator and the William LeVecke Company.

But more than this—it is symbolical of the success of Orange county homes. These great truckloads of beautiful white porcelain refrigerators, which contribute so much to better living, are only a very small fraction of the number already serving hundreds of Orange county families.

It is truly a God-blessed land where people may enjoy the better things of life, may ease labor with tireless energy of electricity, may save time by utilizing scientific achievements, may promote physical well-being through modern safeguards, may increase the joy of family life through such a servant as the General Electric Refrigerator.

The William LeVecke Company is proud of the part it has played—proud of the fact that not one of the hundreds of Orange county users of the General Electric Refrigerator has ever paid a penny for service, proud of the fact that it is ranked as one of the outstanding successful General Electric Refrigerator dealers in the United States.

If you do not already own one, may we show you what the General Electric Refrigerator means to your home and family? See it. Learn what it will do—how simple it is to own. Make this summer the happiest, healthiest, most care-free of all. And the General Electric Refrigerator will continue to serve you throughout all the years to come.

The Wm. LeVECKE Co.

ORANGE COUNTY DEALER

103 E. Center St. ANAHEIM Phone 530

420 N. Broadway SANTA ANA Phone 405

310 N. Spadra FULLERTON Phone 404

NATURAL BRIDGE ARCH SHOE

health·comfort style··

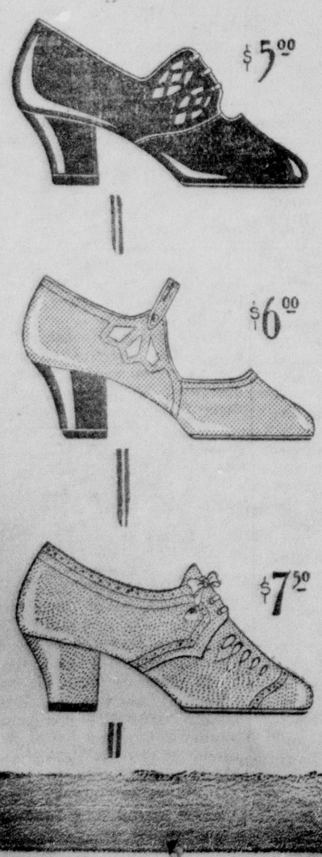

$5.00

SHOES AS ILLUSTRATED—

—a smart oxford tie in black patent and black kidskin.

—one-strap slipper of suntan kidskin, black kidskin and patent

—the gypsy tie obtainable in white, blonde, brown and black kidskin.

$6.00

$7.50

Natural Bridge Arch Shoes

Sizes for the hard to fit feet AAA to D———Sizes to 10

RAY BROS. INC.

303 West Fourth Street

Marc L. Friend

Quality Groceries

Successor to

D. L. ANDERSON CO.

211 East Fourth St.

Phone 12

FREE DELIVERY

Officers Named At Christian Endeavor Convention

The Weather

For Los Angeles and Vicinity: Fair and moderately warm tonight and Tuesday.

For Southern California: Fair tonight and Tuesday; fog near coast tonight; no change in temperature; moderate westerly winds on coast.

Fire weather forecast: Fair with not much change in temperature or humidity; gentle winds mostly northwesterly.

San Francisco Bay Region: Fair and mild tonight and Tuesday; fog in the early morning; moderate westerly winds.

Northern California: Fair tonight and Tuesday with fog on the coast; warmer Tuesday in the interior of the north portion; moderate northwesterly winds on coast.

Outlook: For generally fair weather tonight and Tuesday in the far western states preceded by general cloudiness tonight in Oregon, Washington and Idaho. Temperatures will rise somewhat Tuesday in these states and also over the interior of Northern California.

Notices of Intention to Marry

George A. Brand, 36, Bellflower; Esther Morris, 28, Torrance.
Arthur J. Ellis, 48, Pasadena; Ella L. Ellis, 47, Los Angeles.
Russell G. Galbreath, 23, Florence A. Floyd, 18, Long Beach.
Frank H. Hamilton, 21, Baldwin Park; Viola Deal, 17, Puente.
Guy W. Immel, 45, Spokane, Wn.; Grace V. Nelson, 41, Los Angeles.
Austin Kocher, 54, Olive Marshall, 44, Brawley.
Jesus Macias, 65, La Palamo; Juana Macias, 55, El Modena.
Wilbur C. Miller, 21, Kathleen W. King, 21, Glendale.
Norbert L. Miller, 23, Los Angeles; Josephine Marchette, Inglewood.
Arthur S. Soderquist, 35, Bell; Mildred J. Parks, 22, Lynwood.
Isaac Weiner, 25, Rose Applebaum, 24, Los Angeles.

Marriage Licenses Issued

James M. Clarady, 21, Long Beach; Margaret L. Chapin, 19, Santa Ana.
John M. Fellows, 22, Long Beach; Marian E. Lawrence, 18, Los Angeles.
Leslie C. Matzek, 23, Agnes B. Johnston, 16, Los Angeles.
George Weidenfelder, 29, Hildreth Tucker, 22, Santa Ana.
John W. West, 24, Alta M. Billingsley, 24, Santa Ana.
John L. Herman, 31, Wilmington; Ellen A. Osterberg, 30, Long Beach.
Leroy E. Garver, 23, Huntington Park; Norma Norton, 18, Glendora.
John L. Solley, 27, Long Beach; Edith John, 23, Anaheim.
William P. Kilbourn, 27, Carie N. Earl, 29, Los Angeles.
Maurice L. Bierman, 21, Bella Kogan, 20, Los Angeles.
Charles H. Scott, 52, Marian B. Jewett, 55, San Diego.
Albert H. Neale, 46, Pasadena; Caroline V. Gorman, 39, Altadena.
Frank Pidilla, 26, Marie K. Baron, 23, Los Angeles.
Carl H. Stuber, 44, Fanny Kinle, 40, Los Angeles.
William T. Sanders, 37, Margaret Plesko, 26, San Bernardino.
Harold E. West, 22, Mary M. Sharp, 18, Los Angeles.
Charles E. Sampson, 29, Gene A. Cummings, 23, Long Beach.
George Sullivan, 21, Lee I. Erickson, 18, Los Angeles.
Charles Namson, 24, Anne R. Chapman, 24, Los Angeles.
Dan C. Andrews, 35, Helen McCully, 35, Los Angeles.
Harry J. Weaverling, 21, Juliet L. Evans, 19, Santa Ana.
Charles O. Green, 26, Marva L. Angell, 16, Los Angeles.

Birth Notices

DALEY—To Mr. and Mrs. J. H. Daley, Wintersburg, May 11, 1929, a daughter, Mary Ellen.

BELL—To Mr. and Mrs. Samuel J. Bell, 186 South Lemon street, Orange, May 12, 1929, a daughter.

"FUNERAL DIRECTORS"

"SUPERIOR SERVICE, REASONABLY PRICED"
HARRELL & BROWN
Phone 1222 116 West 17th St.

Beautiful Flowers, expert arrangement, personal attention, prompt delivery. Flowerland, Sycamore at Washington. Phone 2326.

Raiding Deputies Nab Alamitos Man On Liquor Charge

A squad of deputies from the office of Sheriff Sam Jernigan swooped down on the home of D. Ramerez, 62, laborer, of Los Alamitos, shortly after midnight, Saturday, and found him operating a still, according to Chief Criminal Deputy Howard, who said this morning that only about half a gallon of liquor had been run off when they arrived.

The raiding party, composed of Deputies Steward, Humiston, Jemison, Boyd and Howard, confiscated a barrel of mash and the still, of about 10 gallons capacity, Howard said.

Ramerez was arraigned before Justice Morrison this morning on a charge of owning and operating a still. The examination was set for 9 a. m., tomorrow, and bail was fixed at $3000, which the prisoner failed to provide.

FISH PRESERVED

LONDON, May 13.—This is SOME fish tale. A. J. Lee, of Radlett, kept four goldfish in a garden pond where they could swim around freely. One night recently the pond froze solid, the fish freezing in the middle of a big block of ice. Lee, according to the tale, thawed out the ice and the fish began to swim again.

Special meeting of Silver Cord Lodge No. 505, F. & A. M., Tuesday, May 14th, 7 p. m., to confer the First degree, J. W. Ralph E. Grover in charge. Visitors cordially invited. Refreshments.
ORSON H. HUNTER, W. M.
(Adv.)

Marc L. Friend
Quality Groceries
Successor to
D. L. ANDERSON CO.
211 East Fourth St.
Phone 12
FREE DELIVERY

ATTENDANCE IN PLACENTIA AT NEW HIGH MARK

PLACENTIA, May 13.—With the largest attendance of any Christian Endeavor meeting held in Orange county, the closing session of the 40th annual convention of the Orange Christian Endeavor union was held Sunday evening in the auditorium of the Bradford avenue grammar school.

The new officers were installed by A. H. Anderson, state president, and are as follows: President, Miss Dorothy Abbott, Placentia; first vice president, Perry Grout, Anaheim; second vice president, Edward Dews, Atwood; third vice president, Earl Zahl, Anaheam; fourth vice president, Edna Bumgardner, Garden Grove; fifth vice president, James Bacon, Buena Park; secretary, Harold Ferguson, Placentia; treasurer, Kenneth Rohrs, Santa Ana; pastoral counselor, the Rev. J. D. Brigham, Placentia; intermediate superintendent, Everett Schneider, Anaheim; junior superintendent, Hattie Conn, Olinda; lookout and extension superintendent, Harold Fish, Los Angeles; evangelistic superintendent, Glenn Moody, El Modena; social superintendent, Louise Dews, Orange; life work recruit superintendent, Mabel Culter, Garden Grove; quiet hour superintendent, Frances Harper, Orange; hospital superintendent, Hazel Barnett; missionary superintendent, Elizabeth Todd, Santa Ana; prayer meeting superintendent, Mildred Lukens, Santa Ana; music superintendent, Dor Milligan, Placentia; press superintendent, Mrs. Eva Copeland, Placentia; C. E. World representative, Clarence Rohrs, Santa Ana, who is also citizenship superintendent; introduction superintendent, Harold Ferguson; hospital chaplain, the Rev. Ray Weld, Westminster; executive advisor, Warren Mandenhall, Anaheim.

The Rev. Louis A. Evans, pastor of the Pomona Presbyterian church, gave the closing message. Dr. W. O. Trueblood, pastor of the First Friends church, Whittier, spoke at both the afternoon and evening session Saturday.

Each day of the convention was filled with activities. Saturday was recreation time, with a long parade of cars through Placentia, Fullerton and Anaheim. Following the parade a concert by the Bible institute glee club was given at the grammar school grounds. The Rev. M. R. Dutton, of Placentia, gave drum solos.

The banquets were held in the Presbyterian church and the Round Table clubhouse. At the main session Sunday the shield was awarded for the society having the best attendance at the banquets. This was won by the Calvary church society, 24 out of its 25 members being present.

The intermediate oratorical contest, which was held Saturday afternoon, was won by Vivian Wells. Margaret Schneider and Agnes Brady, taking second and third place, respectively.

Sunday afternoon was given over to rallies. Speakers at these were the Rev. M. L. Pearson, of the Orange Presbyterian church; Roy Creighton, field secretary of the Los Angeles County C. E. union; Mabel Culter, life work superintendent of the Orange county union; Paul Brown, Pacific coast field secretary of Christian Endeavor; Lela Holland, state superintendent of Y. P. C. E. societies.

The main committee was composed of Don Milligan, chairman; Dorothy Abbott, Mabel Culter, Warren Mendenhall; Harold Fish. Members of other committees were Herbert Rankin, Mabel Culter, Leland Green, Thelma Green, Mrs. H. C. Lucy, Mrs. C. L. Green, Mrs. William Seeger, Harry Ipsen, Mrs. L. V. Steen, Clara Schumacher, Mrs. Ethel York, Mrs. Howard Jerome, Tom Pickerill, Mrs. C. H. Copeland, Mrs. V. C. Barbre, Harold Ferguson, Edith Culter, Bill Peterson, Fred Barnhill, Joe Slayden, Ella Armstrong and Gladys Jennings.

ONLY 20 DIPHTHERIA CASES REPORTED SO FAR IN 1929; 128 IN SAME PERIOD, 1928

An excellent start toward a strikingly low diphtheria rate in Orange county for 1929 had been made today, according, to the report of County Health Officer Dr. K. H. Sutherland for the month of April. With only two cases reported during April, making the total for the year 20, the present year is far ahead of 1928, in which there were 128 cases reported during the same period, the report said.

"We feel that much of the reduction can be attributed to the widespread immunization program which has been carried out during past months," Dr. Sutherland's report stated. A total of 1622 persons have been immunized since January 1, bringing the total including immunizations in 1928 to 5614. "In view of his total it was not surprising that the case rate is much lower than it was last year," the report said.

Prospects for preventing a local prevalence of epidemic meningitis, a disease which is causing concern in other sections of the country, are bright in Orange county, the report declared, recalling that during April four cases had been reported. Three of these resulted in death and one still is in doubt.

Thirteen cases of scarlet fever, most of them mild, were reported in April. The health department officials made 746 visits in order to control the contagion.

The report outlines work accomplished in physical examination of children about to enter school for the first time. "In addition to 22 preschool clinics, 29 regular child health centers were held with a combined attendance of 677 babies and pre-school children at the 51 clinics held," said the report.

Eighty-eight children were found in definite need of immediate medical attention and were referred to their family physicians for observation. The department has distributed 2925 pamphlets and infant care letters to interested mothers, making the total for the year 4733, according to the report.

Local Briefs

Miss Valeda Weephee, of 2058 Bush street, Santa Ana, a recent graduate of the Orange County Business college, has accepted a permanent position in the business office of the Santa Ana office of the Pacific Telephone and Telegraph company.

* * *

Earl S. Morrow will speak at 6:30 tomorrow night at the Baptist Men's club meeting on the subject, "Pioneer Days in the Dakotas." His fahter was with Brady in the Civil war and Morrow will show photographs and Indian relics of great interest. Dinner will be served young people at half price and tickets may be secured from J. P. Williams, Mac. O. Robbins, I. W. Foster, Guy Paquette and Luther Miller.

* * *

Miss Mary Rasmussen, of the Dorothy Gray Toilet laboratories will be located at the Santa Ana Drug company store today, Tuesday and Wednesday of this week, demonstrating the new lines of the company and especially featuring the new sun-tan ideas in beauty culture.

* * *

Dr. S. L. Aubin will deliver a health lecture at the regular meeting of the Santa Ana W. C. T. U., Tuesday, May 14, at 2 p. m., at the First Baptist church. His subject will be "The Blood and Its Relation to Life and Health."

* * *

A vacation Bible school teachers institute will be held daily from 3:45 to 9 p.m., with supper intermission, May 14, 15 and 16, in the Church of The Nazarene, Santa Monica boulevard, Hollywood; the Rev. J. Proctor, pastor, under the auspices of the Southern California District Sunday school committee.

* * *

J. G. Launer, former mayor of La Habra, was reported in a serious condition in the Santa Ana Valley hospital today. He has been a patient there for the last 10 days.

* * *

A factory demonstrator of the Gossard company will be at the Rutherford store today, Tuesday and Wednesday of this week, according to announcement made today by Miss Harriett Rutherford of this local shop. Demonstrations of Gossard wear will be made.

Mothers' Efforts Will Bring World Peace, Says Burke

Linking world peace with Mothers' day, J. Frank Burke, of Santa Ana, addressed the congregation of the First Methodist church in Yorba Linda Sunday morning.

The speaker stressed the fact that the greatest sufferers in war times are the mothers whose sons are at the front.

World peace will be obtained through the mothers of the world, the speaker declared, in pointing out the steps being taken by women in promoting better understanding between nations.

Vocal numbers were presented by Miss Olive Gale and Chester Day. They were accompanied by Mrs. J. Day.

The speaker was introduced by the Rev. N. H. Hudson, pastor of the Yorba Linda church.

GETAWAY MADE BY TWO JAIL TRUSTIES

Joseph A. Holub and Elmer V. Wallace, trusties in the county jail, were missing when prisoners were checked in Saturday night and investigation revealed that the two men had taken leave fro mthe county garage in one of the county cars.

Holub, who is 32, and whose home was in Sunset Beach, was arrested Nov. 7, 1928, on two counts of possessing liquor, and was serving a sentence of 500 days. Wallace, 23, was arrested Dec. 29, 1928, on a forgery charge and was serving a sentance of one year in jail.

The escape is the first ever recorded by jail authorities among the trusties working in the county garage and is thought to have been effected shortly after 7 o'clock, as the men were not seen after that time.

Mission Sunday Is Observed By Lutheran Church

The annual Mission Sunday was observed here yesterday to create new zeal and enthusiasm for mission work in the Trinity Lutheran church. The Rev. A. H. Kuntz, of Alhambra, spoke at the morning service yesterday. The Rev. Kuntz is the pioneer missionary in the work among the blind. This branch of mission was first begun three years ago and is conducted by the medium of the Braille system, which is the universal form of writing for all English reading people among the blind.

The work of the Rev. Kuntz extends to all states of the Union except Nevada, to Canada, England, Germany, the Philippines, India, Australia, China, Italy, and Palestine. Rev. Kuntz has edited in Braille Luther's Catechism and Stories from the Bible, and he also edits a monthly magazine for the blind which is printed in Los Angeles. The work has been signally blessed. The lecture was highly instructive and inspiring.

In the afternoon the Rev. R. Kuehnert of Los Angeles spoke on the theme of the "Ascended Lord," sending His Christians out into the whole world to spread His kingdom among all people and of the assurance of the Lord that our work in the mission field shall not remain without His blessing.

MRS. WORDEN HOSTESS

PLACENTIA, May 13.—Mrs. Rae Worden entertained a group of friends at a beautifully appointed bridge luncheon at her home recently. Garden flowers in shades of orchid and pink decorated the rooms.

The guests were Mrs. Julia Carpenter, Mrs. Walcom Wood, Mrs. Hubert Dawson, all of Fullerton; Mrs. Melvin Salveson, of Anaheim; Mrs. E. W. Nisbet, of Hollywood; Mrs. Mark Schultz, of Norwalk; Mrs. Fred Yaeger, of Bellflower; Mrs. Dan Coplin, Mrs. Charles Dees, Mrs. Jae Blanchard, Mrs. Don Kammerer, all of Placentia. Prizes went to Mrs. Bert Borce, first; Mrs. Joe Blanchard, second; Mrs. Fred Yaeger, consolation.

A shark has been known to cover 800 miles in three days.

DOROTHY GRAY

has sent us a special representative from the Dorothy Gray Salon in New York

MISS MARY RASMUSSEN

will be at our store Today, Tuesday and Wednesday

She is eager to help you with any of your individual beauty problems and has many important things to tell you regarding sane, effectual facial care. Do come in for a personal consultation; there is no charge.

THE SANTA ANA DRUG CO.
HENRY C. WALKER, PROP.
4th AND MAIN STS., SANTA ANA, CALIF.

STUDEBAKER ... holder of world records
.... maker of transportation history

—guard its fine motor from harmful carbon-forming oils!

TODAY, car makers give us wonderful motors with enormous capacity for endurance, for speed. Not mere size; many of the "biggest" motors have disappeared. Rather it is the strength, the efficiency built into them. A change in design which enabled Studebakers, for example, to shatter existing records for time and distance.

This change in motor design, almost universal now, calls for a new motor oil standard—an oil that forms no hard carbon. Such oils are scarce; many otherwise good lubricants are notorious carbon-formers. They could be used perhaps in the big, roomy motors of a few years ago, but today, with pistons that come almost to the cylinder head, there's simply *no room* for carbon.

There is an oil, however, that forms 2/3 to 4/5 *less* carbon than even the costliest oils! The little it does form is only soft soot that blows easily away.

It both lubricates and protects fine motors. It eliminates the gritty carbon chips that would grind endlessly through tight pistons and bearings; prevents carbon knocks, valve fouling and burning.

It is Shell Motor Oil. Refined by a new high-vacuum process, this remarkable low-carbon oil is hailed by lubrication experts as a great advance. Full bodied, resistant to heat—Shell Motor Oil is a great new lubricant with the added advantage of less carbon.

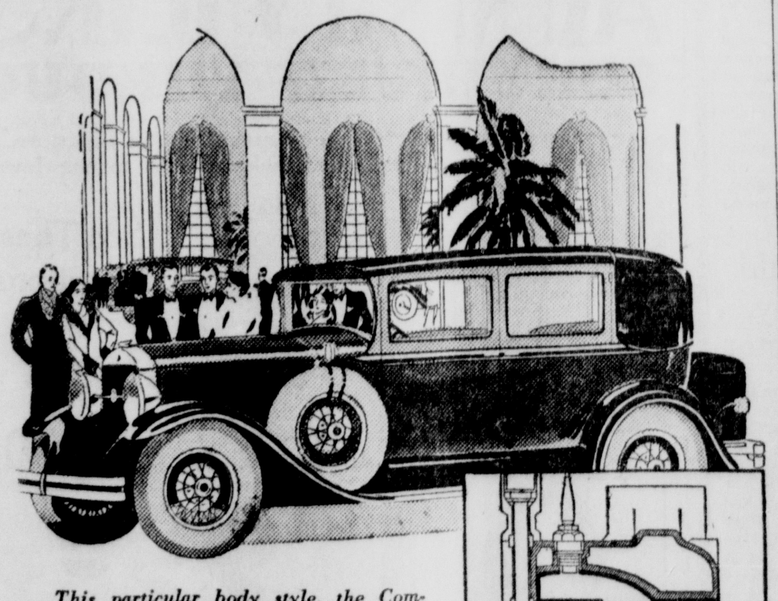

This particular body style, the Commander eight brougham, caught the artist's eye as he sketched a display of the new Studebaker models

Even the costliest oils form more carbon. A sample of this oil, when burned, left more than three times as much as Shell Motor Oil

An equal sample of Shell Motor Oil left only this small fraction of carbon—and it is soft carbon, not the hard, gritty, damaging kind

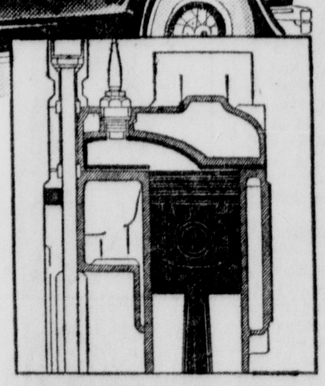

Here is a section of the efficient 80 h.p. eight cylinder Studebaker Commander motor. No room in it for the handful of coke-carbon which old-style oils would soon leave. To get the most out of any modern motor you need an oil that forms no hard carbon

SHELL MOTOR OIL

Shell 400, the new "dry" gas that burns cleanly and keeps out of the crankcase, is the ideal running mate for Shell Motor Oil. Even Shell Motor Oil can be ruined by thinning with "wet" gasoline

Rankin's

The Modern Flare In Fashion—

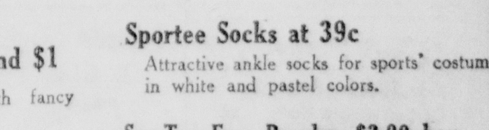

Sun-Tan

SUNBURN is fashionable this summer. "It's a sun-tan color" is the newest phrase in Fashion's vocabulary which has been coined to explain those vivid, tropical shades that accent the charm of sun-tanned skin. Yellow, ivory, orange, beige and green—because they form a perfect frame for dark complexions—are really quite the smartest colors "under the sun."

The Sleeveless Sun-Back Frocks at $16.75 and $19.50

Smart, chic frocks of flat crepe—sleeveless of course—with the low-cut sun-back, of palest sun-tan and other complementary shades.

Sunburn Shades in Hosiery, $2.00 and $2.50

Service chiffon in Theme hose at $2.00 in Apache tan, Gypsy tan and Wild Lotus. Sheer chiffon hose in Van Raalte at $2.50 in honey beige, walnut and Aloma.

Bobby Socks at 50c, 75c and $1

in fine lisles in white and with fancy striped tops.

Sun-Back Silk Slips, $4.50 and $7.50

Costume slips to wear with the sun-back frocks in lovely quality crepe de chine—in white and flesh. Princess style with low cut back—one style finished with picoted points another with ruffles of georgette.

Sun-Back Chemise, $4.25

in white and pink with picot trimmings.

Sun-Back Swimming Suits

In both the Jantzen and the Hollywood styles.

Children's Sun-Tan Garments

Sun Suits in cotton at $1.00—in wool, $1.50.
Sun Shirts to match the little suits—in cotton at $1.00; in wool at $1.95.
Sun-Tams at 50c.
Sun-Socks at 50c.

Bareleg Hose For Tanned Skins, $1.75

Extra fine quality chiffon hose, perfect complements of sun-tanned skins—in four shades. for blonde, brunette and medium complexions.

Sportee Socks at 39c

Attractive ankle socks for sports' costumes in white and pastel colors.

Sun-Tan Face Powder, $2.00 box

In the high-quality Oxylair line which is sure to give a natural tan color.

Sun-Kissed Pearls, $1 to $5.50

Beautiful lustrous pearls to match sunburned skins. These are to be had in chokers, and the popular 30 and 60-inch strands.

Sun-Back Corselettes, $5 to $10.00

Warner's boneless sun-back corselettes in satin brocade at $10.00; in lustrous check brocade and one in swami at $5.00—another style in Nemo at $5.00.

Sun-Back Brassieres, $1.25 and $1.75

in lovely quality crepe de chine in futuristic designs in combinations of two colors and other styles in sun-back brassieres in triple net of very fine mesh in flesh.

RANKIN'S
Sun Tanned Modes in Every Section

"JOKE" PROVES REAL THING AS THIEVES ESCAPE

R. F. Dodd, 1034 West Highland avenue, lost approximately $25 Friday night in a holdup which he at first thought was a joke.

Dodd, who operates a grocery at the Highland avenue address, was locking up for the night and had just stepped out the back door and was occupied with the lock when he felt someone poking him at each side. A voice commanded, "Stick them up."

The grocer stated to police that he thought boys of the neighborhood were playing a joke on him and continued his work at the door, paying no attention to the figures at either side or to their command.

Suddenly the figures darted down the side of the store to the street. Then Dodd began to wonder if it wasn't the real thing and felt for the money which he carried away from the store every night in a sack in his side coat pocket. It was gone. And Dodd realized that he had been through the real thing.

The robbers, after running to the street in front of the store, continued on down Highland to Shelton and turned south. A car that had been standing on Shelton started south just at that time and it is thought that the robbers made their escape in it.

Funeral Of Former Anaheim Youth To Be Held Tomorrow

The body of Howard Schmid, 16, who was drowned last Sunday at Hermosa Beach, was found at the beach Saturday. The boy was drowned while swimming with a group of young people from Torrance.

Funeral services were held at the Central Evangelical church, Torrance, yesterday at 3 o'clock. Interment was in the Hollywood mausoleum.

The youth was a junior in the Torrance high school and the son of the Rev. and Mrs. G. G. Schmid, formerly of the Anaheim Evangelical church.

The boy is survived by his parents and a brother, Lowell Schmid, who was at one time associated with the William Leveck company in this city.

PLACENTIA SCHOOL MEASURE IS PASSED

Assembly bill 457, introduced by Assemblyman Edward Craig, of Brea, has been passed by the lower house of the state legislature, according to information from Sacramento.

The bill would make it possible for the Placentia section to separate from the Fullerton union high school district of its own. It has passed the senate.

INSPECTION IN FRUIT FLY WAR TOPIC OF TALK

That every article brought to California, with the exception of hand baggage, is being inspected rigidly before admission to California, was declared by D. W. Tubbs, director of the Orange county insectary near Anaheim, in a talk before the directors of the Orange County Farm bureau at the farm advisor's offices, 606 North Main street. This inspection, Tubbs pointed out, is maintained in order to prevent the arrival here of the Mediterranean fruit fly, citrus pest which has infested the southern state.

The directors heard reports from Orange county delegates on the travelling conference of the state farm bureau federation, which ended its tour in Orange county on Wednesday. Delegates were Joe Ritter, Cypress; Dr. S. S. Twombly, Anaheim; J. A. Smiley, Santa Ana; and Jack Crill, Garden Grove, in addition to Assistant Farm Advisor E. E. Eastman, representing the extension service here.

Norman M. Blaney, executive secretary of the Farm bureau, was authorized to attend the western states regional conference of the American Farm Bureau federation in July. He also was instructed to write letters expressing the appreciation of the directors for the assistance of all organizations and individuals who helped to make the travelling conference tour here a success.

PUBLIC ASKED TO RODEO BREAKFAST

Officials of the Breakfast club this morning made the announcement that the public is invited to attend the rodeo breakfast at the fair grounds at 11 a.m. May 19. Admission to the breakfast will be by ticket, and tickets may be purchased from members of the breakfast club, according to George Moyd. No charge will be made for admission to the rodeo, which will be held after the breakfast.

A program of the best Spanish entertainment that can be obtained has been secured through the efforts of the entertainment committee, headed by Bruce Switzler, who is assisted by Gene Kahen and Guy Gilbert. The menu will include ham and eggs, the standby of the breakfast club, orange juice, potatoes, rolls, jam and coffee. Preparations are being made for 800 guests.

Walnut Sessions Slated In County

Farm Advisor Harold Wahlberg announced today that a series of field demonstrations would be held this week at which there would be a discussion of the moisture needs of walnut trees on various types of soil under present conditions.

The first meeting will be held at 10 a.m., tomorrow at the Clyde Morris grove on Seventeenth near Grand avenue, two miles east of Santa Ana. A similar demonstration will be given at the Leonard Siewert grove at Katella road and Nursery avenue at 2 p.m. on Tuesday. On Wednesday at 10 a.m. there will be a demonstration at the F. K. Kirker ranch on Orangethrorpe avenue, one-quarter of a mile east of Raymond or East street. The meetings will be conducted by W. B. Hooper, walnut specialist of the extension service, and by Wahlberg.

Every Day Should Be Mothers' Day, Declares Rector

"Every day should be Mother's day, for we can never repay her for what she has done for us," declared Rev. W. J. Hatter, rector of the Church of the Messiah, in his sermon of yesterday morning, his topic being "Wives and Mothers." Taking the text from Kings, "Is it well with thee? Is it well with thy husband? Is it well with thy child?" the speaker related the threefold duty of a wife and mother, her duty to herself, to her husband, to her child.

"No one can ever repay Mother for all she has done for them. To all of us our mother is the most wonderful woman in the world. The home is her kingdom and in it she is queen. The husband binds the home together, the wife and mother weaves the story of life. Into this cover she weaves love, tenderness, gentleness, patience, perseverance, prayers.

"No one can measure the influence of wife and mother."

We use about 23 billion cubic feet of wood a year; forest fires and insects destroy about 2,000,000,000 feet more.

Good-Bye Itching Skin

when invisible Zemo is applied

Soothing, healing and tremendously efficient, invisible Zemo brings quick relief when bites, rash, sunburn, and other summer afflictions cause itching and discomfort. It cools and soothes. It draws out local infection. It smooths away blemishes and clears up the skin. Keep clean, antiseptic Zemo always on hand. Use it freely. It is safe, pleasant. 35c, 60c and $1.00.—Adv.

Arrange Funeral Of Alpha Smith

Funeral services for Alpha W. Smith, 57, who died at the family home, 1413 Spurgeon street, early Saturday, were to be held this afternoon at 1 o'clock in the funeral chapel of Smith and Tuthill. Interment was to be made at Glendale.

Mr. Smith, who was a prominent lodge man, is survived by his widow, Dora, a daughter, Mrs. Ferne Barry, and a son, Chester B. Smith, all of Santa Ana.

Mr. Smith was past exalted ruler of the B. P. O. E. lodge and past master of the Masonic lodge in Hutchinson, Kas. He also held membership in the Salaina commandery, Knights Templar, and the Mahi temple, Miami, Fla.

ENGRAVER BUYS HALF INTEREST IN S. A. PLANT

Returning to Santa Ana after an absence of nearly four years, M. E. Johnson has purchased a half interest in the Santa Ana Engraving company and beginning Monday will be in active charge of the business.

Johnson made the deal with Donald K. Brown, Long Beach Engraving company, head and owner of the local establishment. Harold Penrose will continue his connection as outside representative here.

After leaving Santa Ana, Johnson went to Los Angeles, where he was employed in the engraving business for some time. Later he went to the southern states.

Johnson has been in the engraving business for the past 14 years. He declared today that the equipment in the local plant was on a par with that in any plant he had visited in his travels.

$100,000 Estate Left by H. Knopf

An estate valued at not more than $100,000 was left by the late H. K. Knopf, who died May 4 at Anaheim, according to a petition for admitting his will to probate. Margaret Knopf was petitioner and was named as executrix of the estate in the will.

The majority of the property consists of securities according to Leonard Evans, Anaheim attorney, in the probate proceedings. Mr. and Mrs. Knopf had lived in Anaheim for about eight years. He had retired from active life at the time of his death.

There's money in your attic. Sell your "White Elephants" with a Register Classified Ad. Phone 87 or 88.—Adv.

STUDIO SITE PURCHASED BY MRS. ROCKWELL

Declaring that all her associations from both business and social standpoints had convinced her that Santa Ana was her choice as a residence city, Mrs. Mabel Rockwell of the Mabel Rockwell School of Dancing, 117½ East Fourth street, today disclosed the fact that she has just completed a deal whereby she acquired not only the property at 2830 North Main street where she resides, but also a studio site at 710 South Main street.

The transaction by which she secured the business site on South Main street was conducted through Berry and McKee, realtors. It is Mrs. Rockwell's intention to build a studio there when her present lease expires. The lot has a frontage on Main street of 100 feet and is considered a very desirable location.

The residence property is equally desirable, and was secured through an exchange for property at Redondo Beach. Mrs. Rockwell, who has identified herself with various civic and social organizations in Santa Ana, including the Business and Professional Women's club, today stated that she was influenced in her decision to locate here permanently, by the Santa Ana Chamber of Commerce.

"It is truly a marvelous organization and has been of the greatest assistance to me in my business," she declared.

COSTA MESA GRASS FIRE EXTINGUISHED

COSTA MESA, May 13.—The Costa Mesa fire department was called to West Hamilton street Saturday night to assist in controlling a grass fire. Traffic Officer Frank Vaughn turned in the alarm and in five minutes time the fire fighters were on the street.

The fire was practically under control when they arrived but for a time it looked as if buildings on the B. A. Ewell and J. Hover places would catch fire as there was a high wind.

Most of the meerschaum used for making pipes comes from mines in the vicinity of the Black Sea.

COLDS of head or chest are more easily treated externally with— VICKS VAPORUB Over 17 Million Jars Used Yearly

CAPISRTANO BEACH MANAGERS HOSTS

Wailes-Smith company, managers of Capistrano Beach, was host to its selling organization at a banquet held recently, marking the beginning of the summer selling campaign for the beach city.

More than 300 members of the sales staff with their families were present. James E. Appleby, general sales director of the organization, as toastmaster, introduced Frank Hogan, representing the Doheny interests, who in an address said:

"Southern California is on the threshhold of a prodigious absorption of new population, an intense commercial development, and a significant industrial expansion, with the attendant aggressive building of homes, apartments, office buildings, retail establi and industrial units.

"The potentialities inher Southern California are co and responsive to growth a pansion. Natural resources country stability and weal flects the strong structu which the southwest is com

It is estimated that a mo travels two and a half miles for every fatal accide

There are some 178,000 m roads in Great Britain.

Kelly Springfield Tire Co.

Announces That

C. H. SELBREDE

AND

C. S. BURKHOLDER

have organized

Orange County Tire Co.

To handle our products both wholesale and retail, succeeding Bell & Bell, 1622 North Main Street. Selbrede & Burkholder will be glad to see you and give you the best in tires and service.

Orange County Tire Co.

Kelly & Buckeye Tires, Tubes and Truck Tires
Wholesale and Retail

1622 North Main Street, Santa Ana, Calif.

J.C.PENNEY CO.

FOURTH AT BUSH - - SANTA ANA

Work Clothes VALUES

On Display this Week

New Style "Big Mac"

Open-Front Work Shirt

The nationally known "Big Mac" Work Shirt can now be had in the new Coat Style shown here.

Of fine and coarse yarn chambray, cut full and roomy. Size 17 finishes 54 inches. Other sizes in proportion

All sizes including slim and extra sizes. Outstanding value, at—

69c

"Pay-Day"

Work Suits Make Good

Union Made, of staunch fabrics. Raglan shoulder sleeves; eight roomy pockets. Concealed buttons, triple-stitched, bar-tacked. All sizes.

One of our feature values in work clothes, at—

$2.98

"Pay Day"

Work Shirts

Very durable. Cut roomy. With Union Label.

89c

Khaki Pants

For Work or Outing

Of heavyweight khaki. Cuff bottoms, belt loops.

$1.98

"Pay Day"

Overalls or Jumper

Of 2.20 blue denim, cut roomy for comfort and freedom of movement. Triple-stitched throughout, with six bar-tacked pockets. Union Made. Overalls or Jumper, at—

$1.29

"Big-Pay" Hose

For Men

Extra heavy cotton sox that give sturdy service.

2 prs. for 35c

Work Shirts

Sizes 14½ to 17

Of indigo-blue chambray. Outstanding value, at—

49c

"Compass"

The Heavy Duty Shirt

Fashioned of durable materials and carefully made to wear well and fit comfortably. Triple stitched bodies.

98c

Man's High Shoe

Of Sturdy Tan Elk

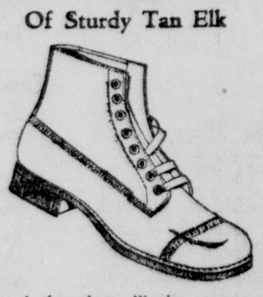

A shoe that will give many a mile of hard service! And *so* comfortable! Rubber sole and heel. Army last!

$3.98

This Moccasin Toe Workshoe gives comfort plus even longer service than you would expect for the low price. Brown Elk.

$2.98

REMARKABLE VALUES IN OUR ANNIVERSARY SALE

CONTINUED THROUGH THE MONTH OF MAY

Every spring hat in the store greatly reduced. New arrivals each day are marked down to the lowest of low prices and placed immediately On Sale

See These Extra Special Reductions . . . .Tomorrow

Lot No. 1

SPRING HATS

Values Up to $5.00

99c

Lot No. 2

Unusually Beautiful Creations

SPRING HATS

Values Up to $4.00

$1.98

Lot No. 3

250 Exquisite Creations Including Beautiful, New Arrivals

SUMMER HATS

Values Up to $6.00

$2.98

Lot No. 4

150 of Our Selected, "One of a Kind" Very Finest

PATTERN HATS

Values Up to $18.00

$6.45

Buy your new hat at the oldest millinery store in Santa Ana — Choose from the largest stock in Orange County.

FEIN'S MILLINERY

417 North Main Street Santa Ana

Our $7500 millinery stock is reduced to the lowest prices of the year. Come in and see these bargains.

OFFICERS CLUB IS GREETED IN ORACLE'S HOME

Members of the Officers' club of the Royal Neighbors of America held one of their enjoyable monthly meetings Wednesday night when they were entertained in the home of their oracle, Mrs. Charles Tibbets, 2071 North Main street.

Business matters were touched upon briefly after which the social committee, Mesdames Tibbets, Dunlap and Sweet, introduced Mrs. Luella Stewart as honor guest of the evening, because she is leaving at an early date for an extended trip through the middle west. Each one present was asked to write the account of some amusing experience befalling her on a journey, and then fold the paper and write a certain date on the outside. These letters were then presented Mrs. Stewart with instructions to open each on the date specified on its cover. The honoree will leave Santa Ana on Wednesday, May 22, for her journey.

Hearts formed the evening diversion and attractive prizes were won by Mrs. Bess Simmons and Mrs. Marianna Johnson, a guest of the club. Card tables were made attractive with gay May poles and beautiful roses from the gardens of the hostess, and refreshments were served.

The Officers' club will hold its next meeting with the receiver, Mrs. Chester Scott, 611 East Walnut street, on June 5. Mrs. Stovall and Mrs. Crawford will join Mrs. Scott in entertaining.

The Market place of Santa Ana —The Register Classified ads—let them work for you. Phone 87 or 88.—Adv.

FOR BETTER PORTRAIT WORK AND KODAK FINISHING SERVICE—COME TO THIS STUDIO — NEXT TO THE POST OFFICE

Remember, we are no longer associated with any other photo or kodak finishing service in Santa Ana

GREEN'S STUDIO

CLIFFORD T. GREEN, PROPRIETOR

306 North Sycamore——Next to the Post Office——Phone 323

CALUMPIT TEAM TO COMPETE IN DISTRICT DRILL

Leaving early Saturday morning for Sacramento, delegates from Calumpit camp and auxiliary U. S. W. V. together with members of the auxiliary degree team, will attend the district convention that started in that city Sunday morning and continue to and including Wednesday.

Mrs. Howard Wassum, head of the auxiliary, and Mrs. May Glaze, captain of the degree team, are hoping to win the drill contest and return to Santa Ana next week in the same triumphant spirit in which they returned last year from San Diego, bearing the handsome silver cup awarded in the contest. All members have worked untiringly in anticipation of the event.

The team's personnel includes Mrs. Glaze, captain, Mrs. Bess Moberley, color bearer, Mrs. Jean Tantlinger, Mrs. Frances Moulton, Mrs. Estelle Dresser, Mrs. Myrtle Waffle, Mrs. Bertha Dixon, Mrs. Emma K. Wassum, Mrs. Lottie Elsner, Mrs. Ruth Hess, Mrs. Sadie Carmack, Mrs. Lillian Hubbard, Mrs. Maud Brown, Mrs. Mabel Sans, Mrs. Gertrude Rowe, Mrs. Beulah Deaver, Mrs. Matilda Moesser and Miss Melba Elsner.

Frank P. Rowe, James Nourse, W. R. DuBois, W. W. Tantlinger and Howard Wassum will represent the camp as delegates.

MAY PARTY OF CHARM GIVEN BY REBEKAHS

A successful evening crowned the efforts of Mrs. Edward Cochems on Wednesday, when Torosa Rebekah lodge members enjoyed her carefully planned May party in connection with their stated meeting night in Odd Fellows hall.

The May basket idea was first suggested by Mrs. Fannie Lacy and Mrs. Cochems elaborated on the plan, asking the women of the lodge to come attired in print dresses, and each bring a May basket filled with lunch for two. The effect was quite charming, and the parade in which all the women took part that judges might decide upon the prize-winning frocks, was colorful and attractive.

John Crawford, Oscar Perkins and Mrs. Wiley acted as judges and gave first place to Miss Evelyn Chandler, Santa Ana high school girl whose smart little frock was of her own workmanship. Second prize was won by Mrs. George Stovall and third by Miss Mina Harlin. In the decorated May basket contest, the judges awarded first prize to Mrs. Gilbert Harrell, second to Miss Gertrude Stebbins, third to Mrs. Summers, fourth to Miss Bates and fifth to Mrs. Maude Lentz.

The entertainment program opened with an enjoyable feature, a song group by a male quartet made up of two fathers and two sons. The singers, who were unaccompanied, were F. L. Harrell, first tenor; Gilbert Harrell, second tenor; Edward Elsner, first bass, and E. H. Elsner, second bass. A dance revue completed the program, and won many compliments for Miss Gertrude Stebbins, whose pupils were presented.

This feature opened with an Old Fashioned Girl dance by Teresa Hammond. Genevieve and Billy Hammond gave a clever adagio number; Betty Ellen Mitchell danced the Toy Ballet; Teresa and Genevieve Hammond danced a Japanese dance, and Carol Lee did a cunning clown number.

The pretty May pole dance for which Mrs. Cochems arranged the May pole and its fluttering ribbons, was given by little Genevieve Glover, Rowene VosBurgh, Virginia Lee, Ruth Marie Summons, Beverly Weindorf, and Norma Chamberlain, all wearing little frocks to match the ribbons. Each of the tots in the revue was presented with a May basket of sweet peas while corsage bouquets were distributed as a tribute to Mother's day.

Partners were chosen by numbered verses, and way was led to the banquet room where the couples thus matched, enjoyed the contents of the prize May baskets. Mrs. Cochems as general chairman, had the aid of Mesdames Blanche Chandler, Maude Lentz, Summers, Woolley and Bates.

The Market place of Santa Ana —The Register Classified ads—let them work for you. Phone 87 or 88.—Adv.

COMMANDER OF LEGION COMES TO LOCAL POST

Frank Belgrano, state commander of the American Legion, is to be honored guest of Santa Ana Post 131, American Legion, on Thursday night, June 15, according to announcement made Thursday by Franklyn G. West, commander. The Legionnaires will stage a dinner in honor of their chief, with Mrs. Hill in charge.

This visit while important, is only one of the many interesting events of the near future anticipated by the Post. On the Sunday preceding Memorial day, the members will attend a special Memorial day service in Spurgeon M. E. church South, with the Rev. Moffett Rhodes presenting the sermon.

With June will come the annual Los Angeles county pilgrimage to Catalina Island, on the dates of June 15 and 16, and many Santa Ana members are planning to join the Los Angeles Legionnaires. Announcement of the date was made by Charles Van Wyk who stated that tickets might be secured from the Westgate Steamship company. With the coming of summer, the local post will discontinue the semi-monthly sessions and meet but once a month.

Don't say "it can't be done" until you have tried a Register Classified Ad. Phone 87 or 88.—Adv.

Florsheim Shoes—For the Man Who Cares

Dancing Merrily To the Tune of Fashion Comes YOUR STRAW HAT Today—Last Day For Felts

Gangway—the gang's all here.

The Sailors and the Sennits—the Leghorns and the Panamas.

Every variety and shape of straw that 1929 has stamped with approval stands at attention—awaiting yours.

Smart enough to closet your soft hat along with your other Winter wearables.

Priced with a likeableness that is as new as the hats themselves.

Hill & Carden

The House of Kuppenheimer Good Clothes

Values That Make You Buy

ECONOMY TUESDAY BARGAINS

Take This Page With You When Shopping

Hollywood Apparel Shop
413 North Main Street. D. Applebaum.

Dresses and Coats

New shipment of summer dresses and coats. Beautifully designed in fashions' own creations. Regular $16.75 values.

$9.95

Sunset Cleaners and Dyers
904 West Fourth Street—Phone 449

Special All This Week

Called for and Delivered

Men's suits cleaned and pressed.. Felt hats cleaned and blocked 75c

Ladies Fur Trimmed Coats (Except White) $1.00

Men's suits cleaned and pressed Cash and Carry 50c

All other work at reasonable prices

at Rutherford's Shop for Women
105 East Fourth Street

Special Tuesday Only

All $5.00 Gossard Garments

This special price is for Tuesday, during the demonstration of Gossard Wear by the factory representative. Swami corsalettes, girdles, corsets, etc., are included.

$3.95

Taylor's Cash Store
405 West Fourth Street

On Sale Tuesday Only

Cool Underwear for Men

Whoopee new shorts with shirts to match. In colors or white, $1.00 per suit. Large assortment and all sizes. The new Sealpax union suit for those who like this style better. Two-button style that formerly sold at $1.50, now $1.00. Nothing changed but the price.

$1.00 SUIT

And Always Remember—"Come West To Save"

At Fein's Millinery
417 North Main Street. Phone 2474

Anniversary Sale Special

Beautiful New Spring Hats

See this lot number One of our Great Anniversary Sale. Straws, Felts and Combinations, in the latest pastel shades and designs.

$1.00

See Our Big Ad Elsewhere in This Paper

At the New York Beauty College
211 Sycamore Building, Cor. Third and Sycamore. Phone 3371

Special Wednesday and Thursday

Come In—Get A Marcel

That's it—just phone us Tuesday for an oppointment—then come in and get your marcel FREE. No "strings" to this offer—There's no obligation. This special is to advertise the quality of work done by our advanced pupils.

Ask about our "Three-for-$1.00" Daily Specials. Several good combinations you'll like, at a money saving price.

FREE

Nadine Millinery
213 West Fourth

Tuesday Extra Special

SUMMER HATS

In this display we are showing beautiful straws, braids and lace trimmed hats. Truly a wonderful one-day special for every lady to take advantage of and especially at this price $1.95

$1.95

Mode Millinery
413 North Sycamore—Phone 327

LARGE FLOP HATS

A warm weather requisite—large, floppy and cool. You will be surprised at the values.

$2.99

Taylor's Fruit Shoppe
304 North Main — Phone 2173

Taylor's Wonderful Preserves

A Limited Quantity of Broken Pieces Apricots

A Large Jar for 45c

And Worth a Whole Lot More

Also A Few Smaller Jars of Lemon Preserves and Spiced Grapefruit

at 40c a Jar

TAYLOR'S FRUIT SHOPPE

304 North Main Street — Santa Ana — Phone 2173

Friend-Martin Light and Fixture Co.
211 North Main—Opposite Chandlers—South of City Hall
Lighting Fixture Specialists.

Extra Special

Eight-Inch Electric Fans

Ideal for the desk or the house. Fully guaranteed Electric Fans at an unusually low price, made possible by a fortunate "buy." Buy now for this Summer. Get one for the Home, too.

$5.00

Uttley's
311 North Broadway

Special For Tuesday

BROADCLOTH SHIRTS

At this price you can't afford to miss this opportunity of purchasing shirts. They are of fine broadcloth, fast colors, full cut, and have two pockets with flaps on them.

$1.65

The Greater Unique
203 West Fourth Street, Santa Ana

Ensembles

Just received a wonderful assortment of new summer ensembles, we are specializing them for tomorrow at one price of $12.95. You actually get a dress and coat to match at the one price.

$12.95

At Steiner's Lawn Mower Shop
Fourth and Ross Streets—Phone 2834-W

Lawn Mowers Only

They are sharp and we keep them sharp and in good repair for 2 years free of charge. Can you beat it.

We Defy Competition!

AT 1/2 PRICE

Nadine Millinery
213 West Fourth

Special Tuesday Only

Summer Dresses and Ensembles

100 New summer dresses and ensembles will go on sale for one day only at this attractive price. Included in these are new prints and washable flat crepes. Sizes 14 to 46.

$10.00

McCoy's Haircut and Beauty Shoppe
407½ North Main—Over Kelley's Drug Store—Phone 2991-W

Summer Special Permanent Wave

Also Frederick's famous Vita Tonic wave at $6.50. These waves given by experienced operators. Make your appointment now for a nice wave. Marcel 50c. Ladies and children's expert haircuts, 25c.

$4.50

Chicago College of Beauty, Inc.
Mrs. Porter, Manager
206-8 Otis Bldg.—Phone 1049

TWO SPECIALS

Permanent wave with shampoo and finger wave free. $3.50

Marcel, water wave or finger wave free if taken with shampoo at 50c. Appointments must be made today for balance of week at this price. Hair cut 20c FREE

Mrs. W. E. Steiner
610 South Garnsey—Phone 4281

AFRICAN MARIGOLDS

In Orange and Lemon Colors

We also have stocks, zinnias, snapdragons, scabiosa, asters, painted daisies, ruffed petunias, rose pink carnations, delphiniums, larkspur, verbenas, salpiglosis, forget-me-nots, (deep blue), giant pansies, viola pansies, violets, Canterbury bells, shasta daisies, columbine, English daisies and cineraria 25c and up per dozen. Also a variety of Chrysanthemums and Dahlia bulbs. Home Sundays till 2 p. m.

20c Per Dozen

The Vogue Cleaners and Dyers
317 W. Fourth St.

Special This Week

Plain Flannel Dresses Cleaned and Pressed

Men's Suits Cleaned and Pressed 50c

60c

Use the Register's Classified Ad Section For Results

For Classified Ads . . . PHONE

"It's Results That Count"

87 OR 88

California Cleaning Works
Grand Central Market—Opposite Daley's.

"Get Acquainted" Specials

Men's Suits Cleaned and Pressed

Plain Wool Dresses 50c
Plain sleeveless silk dark Dresses 90c
Ladies' Plain Coats 65c
Ladies' Fur Trimmed Coats ..... 75c and up

Cash and carry. Santa Ana people, Santa Ana work, Santa Ana labor.

50c

NEWS FRO M ORANGE COUNTY COMMUNITIES

Villa Park Water Election Slated For June 1

SERRANO FIRM PREPARES FOR DAM PROJECT

VILLA PARK, May 13.—June 1 has been set by directors of the Serrano Water company as the date for the bond election for $200,000, the company's share of the cost of constructing a $750,000 storage dam in the Santiago creek. The bond election will be held on the same date as one for a similar sum by stockholders of the Carpenter Water company in the El Modena district.

The Serrano election will be held in the Villa Park hall and the El Modena election in the Roosevelt school.. The Serrano water district includes about 1500 acres and the Carpenter district about 1200 acres.

The Irvine company, which will receive half of the water, will bear the remainder of the expense.

Willard Smith is the president of the Serrano Water company. H. J. Lockett was named to fill the place of William Poppywell on the board of directors recently and Leroy A. Warren was appointed to fill Lockett's place as tax collector.

SAN CLEMENTE CLINIC PLANS MAILED NORTH

SAN CLEMENTE, May 13.—Architects of the new tuberculosis hospital to be built in the state of Washington are to embody some of the features of the San Clemente Clinic and hospital in their new structure. George Gove of the firm of Heath, Gove and Bell, architects, has written to Virgil Westbrook, who designed the village structure for plans and information on the San Clemente structure.

Dr. J. W. Doughty, superintendent of the Washington institution, inspected the San Clemente hospital a short time ago and informed Heath, Gove and Bell that he considered the San Clemente Clinic and hospital the most desirable of any he inspected on his trip to California.

BAPTIST MISSION WORK PROGRESSING

Work on the Baptist Mexican mission on Seventeenth street is progressing nicely. The building was purchased from the Edison company and moved from Huntington Beach and is being remodeled and put in shape for Sunday school and church services.

MURPHYS HOSTS

NEWPORT BEACH, May 13—W. K. Murphy of the Newport Harbor Yacht club, and Mrs. Murphy were hosts at an entertainment for some of their friends in their home Friday evening. Dinner was served 15 couples. After dinner the party repaired to the Los Angeles Country club in Beverly Hills for dancing.

Tired and Achy Mornings?

Too Often This Warns of Sluggish Kidneys.

MORNING find you stiff, achy—all worn out?

Feel tired and drowsy—suffer nagging backache, headache and dizzy spells?

Are the kidney excretions too frequent, scanty or burning? Too often this indicates sluggish kidneys and shouldn't be neglected.

Doan's Pills, a stimulant diuretic, increase the activity of the kidneys and aid in the elimination of waste impurities. Users everywhere endorse *Doan's*.

50,000 Users Endorse Doan's:

E. Rhode, 1520 Adams St., N.E., Minneapolis, Minn., says: "I was bothered a lot with a dull ache across my back and after bending I could hardly straighten. My kidneys were not acting normally and my rest was often broken at night. After taking Doan's Pills my kidneys acted better and the backache left me."

Doan's Pills

A STIMULANT DIURETIC FOR KIDNEYS

Foster-Milburn Co. Mfg. Chem. Buffalo, N.Y.

Spring Tea Will Be Held May 23 By Newport Ebell

NEWPORT BEACH, May 13.—The Ebell club will have a spring tea at the home of Mrs. H. Cardoza Sloan on the palisades at Corona Del Mar May 23.

Entertainment will be furnished by Mrs. Edith Cloyes, Miss Louise Montgomery and Mrs. Ione Peek, all of Santa Ana.

BOLSA P.-T. A. OFFICERS FOR YEAR INDUCTED

BOLSA, May 13. — The final meeting of the Bolsa Parent-Teacher association for the year was held in the school house and Mrs. Nell Beisel, fourth district president, was present to install the new officers of the association.

The new officers are as follows: President, Mrs. George Harding; vice president, Mrs. Verne Ferguson; secretary, Mrs. Louis Bauer; treasurer, Mrs. John Waren; auditor, Mrs. Roy Head; parliamentarian, Miss Mognon Oldfield; historian, Mrs. John McMillan.

Mrs. Beisel spoke on the subject of the P.-T. A. in welfare work with children. Mrs. Charles Preston, outging president of the Fountain Valley Parent-Teacher association, was a visitor.

Two musical numbers, by girls of the school were on the progam and Miss Mignon Oldfield, assisted by Wilma Price and Myrtle Gardner, served refreshments.

Miss Stoneman's classes, the third, fourth and fifth grades, again received the potted fern which goes to the room having present the largest number of mothers. This room has taken the fern each month of the term.

The commencement program for the Bolsa school will be held on the afternoon of June 6 for the seven pupils of the class, Herbert Beatty, Velda Davis, Jack Harper, Leo Scott, George Klinck, Normand Stout and Henry Warren.

A school picnic is planned for the closing day of school, June 7, at Irvine Park.

Coming Events

TONIGHT

Laguna Beach Lions club, Hazel cafe, 7 p. m.

Orange Business and Professional Women's club, Woman's clubhouse, 6:30 p. m.

La Habra American Legion dinner banquet, Legion headquarters, 6:30 p. m.

Anaheim Knights of Pythias and Pythian Sisters, K. of P. hall, pot luck dinner, 6:30 p. m.

Garden Grove Masonic lodge, Masonic hall, 7:30 p. m.

Fullerton I. O. O. F. lodge, temple, 7:45 p. m.

TUESDAY

Orange city council, city hall, 1 p. m.

Laguna Beach Business and Professional Women's club, home of Mrs. Mabel Dabney Salter, Arch Beach, 7:30 p. m.

Los Alamitos teachers' program, school, 7:30 p. m.

Fullerton International Relations council, Americanization school, 6:30 p. m.

Fullerton W. C. T. U. all day, Presbyterian church.

Fullerton R. N. A. Odd Fellows' hall, pot luck dinner, 6:30 p. m.

Fullerton Rainbow circle, O. E. S., 2 p. m.

Huntington Beach Woman's club, election of officers, clubhouse, afternoon.

Orange county council American Legion auxiliary, Newport Beach, noon luncheon.

American Legion auxiliary, initiation of candidates by Anaheim auxiliary.

Men's Brotherhood of Methodist church of Garden Grove, 6:30 p. m.

Orange W. C. T. U., First Methodist church, 2 p. m.

Anaheim St. Boniface Young Men's institute, hall, evening.

Anaheim Herman Sisters, Concordia hall, 7:30 p. m.

Anaheim Queen Esther circle, home of Mrs. Louis Hoskins, Ball road, 5:30 p. m.

Costa Mesa Lions club, Woman's clubhouse, noon.

Anaheim Kiwanis club, Elks club, noon.

Buena Park Kiwanis club, hall, 6:15 p. m.

WEDNESDAY

Orange Lions club, American Legion clubhouse, noon.

Laguna Beach city council, chamber rooms, 7:30 p. m.

Garden Grove Business and Professional Women's club, 8 p. m.

Garden Grove Lions club, Woman's Civic clubhouse, noon.

Newport Beach Exchange club, Legion hut, noon.

Orange County Retail Shoedealers' association, Anaheim Elks club, 6:30 p. m.

Brea city council, city hall, 7:30 p. m.

Orange I. O. O. F. dance, Odd Fellows' hall, 8 p. m.

THURSDAY

Orange Rotary club, American Legion clubhouse, noon.

Huntington Beach plunge, swimming exhibition, 8 p. m.

Huntington Beach Christian church mother and daughter banquet, 6 p. m.

Huntington Beach Past Patrons and Past Matrons association, 8 p. m.

Huntington Beach P.-T. A. Reading club, elementary school, 2 p.m.

Orange American Legion, clubhouse, 7:30 p. m.

La Habra Kiwanis club, Masonic temple, noon.

Orange Odd Fellows' lodge, 8 p.m.

FRIDAY

Laguna Beach Woman's club, child welfare program, local P.-T. A. members guests, luncheon, 12:15 p. m.

Anaheim Lions club, Elks clubhouse, noon.

Huntington Beach Rotary club, Obarr hall, noon.

Orange County Council American Legion, San Clemente, Spanish dinner, 6:30 p. m.

Fullerton Grace parlor of Native Daughters of the Golden West, card party, home of Mrs. Frank Trendle, Orangethorpe avenue, 2 p. m.

SATURDAY

Laguna Beach first annual flower exhibition of the Garden club afternoon and evening.

CLUB MEMBERS GIVE PROGRAM FOR AID GROUP

OLIVE, May 13.—A delightful entertainment was given the Ladies' Aid society of St. Paul's Lutheran church and mothers of the members by the Get-Together club Saturday. The hall was decorated with numerous bouquets of sweet peas and gladioluses while the two long tables were graced with large baskets of pink carnations. Each mother was presented with a red carnation and each daughter with a pink carnation.

The afternoon's entertainment began with the presentation of the following numbers:

Duet, "Wonderful Mother of Mine," the Misses Florence Heim and Meta Paulus; address of welcome, Mrs. Otto Guenther, president of the club; response, Mrs. Robert Paulus, president of the Ladies' Aid society; recitation, "When Mother's Gone Away," Robert Kreidt; German folk song, "Hans und Liesel," the Rev. E. H. Kreidt; "Mother," recitation by group of little girls; presentation of the basket of flowers to the oldest mother present, Mrs. Dorothea Baum, of Anaheim, age 93 years; German folk song, "Abschied," Miss Meta Paulus and the Rev Emil H. Kreidt.

The following daughters and their mother-guests were present: Clara Brelje, Mrs. Robert Paulus; Florence Heim, Mrs. C. O. Heim, Olive Lemke, Mrs. Lillian O'Connor of Venice, Dorothy Luchau, Mrs. Carl Timme of Anaheim, Tillie Timme, Mrs. Herman Wishnack, Mrs. Arthur Harms, Mrs. Mathilda Rodieck of Orange, Julia Timken, Mrs. Fred Hemann of Orange, Alma Guenther, Mrs. H. Wyneken of Orange, Alma Timken, Mrs. August Lemke, Martha Lemke, Mrs. G. Beckmann of Orange, Nora Meierhoff, Mrs. B. Schroeder of Anaheim, Mildred Hemann, Mrs. Emilia Brelje, Esther Guenther, Mrs. Carl Gollin, Laura Otte, Mrs. Hermann Meierhoff, Amanda Heinemann, Mrs. Fred Guenther, Frieda Lieffers, Mrs. Henry Heineann, the Rev. E. H. Kreidt, Mr. and Mrs. Conrad Kreidt of Los Angeles, Mrs. Dorothea Baum of Anaheim, guest of Mrs. O. Burdg, Mrs. Albert Heim, guest of Mrs. Don Feemster; Mrs. Ferd Meier, guest of Mrs. Robert Lemke.

Other members of the Ladies' Aid present were Mrs. H. T. Moennich, Mrs. Theodore Mieger, Mrs. William E. Paulus, Mrs. Merman Lemke, and members of the Get-Together club, Mrs. August Stohlmann, Mrs. Jake Timken, Mrs. Adolph Schmid, Mrs. Fred Kamrath, Mrs. Fred Klaner, Mrs Ruth Wishnack, Mrs. Ed Meierhoff, Mrs. George Heinemann, Mrs. Lillian Wishnack and Miss Meta Paulus.

The program committee was composed of Mesdames Tillie Timme, Anna Meierhoff, Clara Heinemann and Tillie Timken.

The refreshments were served by a committee composed of Mesdames Martha Lemke, Alma Guenther, Clara Brelje and Mildred Hemann.

BEAN PLANTING AT SMELTZER FINISHED

SMELTZER, May 13.—The bean planting here is practically completed and the planting in general was accomplished much more speedily this year than ever before, tractors having been used here for the first time to pull the planters. In this way two planters of four rows each covered the ground, making an average of 60 acres of ground covered in a day.

The first beans planted are now coming up and an exceptionally rapid growth is being made by the plants due to the sunshine.

OLD FRIENDS CHANGE MINDS IN HOME DEAL

ANAHEIM, May 13.—It was just a little case of home-sickness and a mutual desire between two old friends to enjoy once more the comforts they themselves designed that brought about a peculiar real estate transaction in Anaheim—the first of its kind on record.

Justus Schneider planned and built an attractive two-story house in 1919. He used to sit and count the automobiles as they passed by and comment on the new makes. The grounds were attractive and he felt that the place befitted a man of his position and leisure.

But Henry Siemers, his friend, had come here years before and planted an orange grove beyond the city limits. Its verdure attracted Schneider and, somehow he felt a strong desire to see things grow and flourish under his care.

Siemers, in turn, desired a home in town, where there were no weeds to hoe and no pruning to do and where he could just sit and let time roll by.

Schneider's house on the boulevard seemed to fit right in with Siemer's ideas of luxury and ease, so the two traded and were happy for a time.

That was two years ago. But they grew tired of their unaccustomed surroundings. Siemers longed to be puttering about his garden again and to enjoy the cool green reaches of his citrus grove. Schneider began to dream of sitting comfortably on his porch and watching the automobiles roll by.

So a few days ago the two old friends got together.

"Maybe we could trade back again," Siemers offered.

"Well, yes; maybe we might," Schneider murmured in concurrence.

Papers on file with a local banking house revealed the first double trade, a reversal of original transactions and both exchanges on an even basis, that have been recorded in the history of Anaheim.

MRS GATES HONORED

ORANGE, May 13.—Mrs. G. A. Gates was awarded a prize at an evangelistic meeting in the First Christian church, when an award was offered for the person coming with the largest family. Mrs. Gates was accompanied by 24 of her children and grandchildren.

$35,000 Paid For 5-Acre Avocado Tract

YORBA LINDA, May 13.—Paying $35,000 for the five acres, Henry Tuffree has purchased the Claude Harness avocado grove north of Citrus avenue. The grove is reported to be the oldest commercial avocado property in Southern California.

A large residence was included in the deal. The purchase gives Tuffree 21 acres of avocados here.

FARCE COMEDY IS PRESENTED IN COSTA MESA

COSTA MESA, May 13.—"The Trials of Matrimony," a farce in two scenes was presented by the Harbor Community Players in the clubhouse for the benefit of the beautification project of Costa Mesa last week. The scenes were laid in a modern living room.

Members of cast follow: Gus Wurdinger, Jack Summers, Mrs. Sara Bowman, Mrs. W. W. Brown, Glen Wells, Mrs. J. E. Wiley, and Mrs. F. B. Morrill.

The Harbor Concert Orchestra with Roy Updike as director, played "March Militaire" from "Prince of Pilsen;" "Poet and Peasant," and "Stars and Stripes," Sousa.

The Hawaiian string trio gave three numbers; members are Steel guitars, Pearl and Minnie Stamp; ukulele, George Stamp. Mrs. Frank Smith, of Newport, soprano soloist, sang "Sweet Mystery of Life," Victor Herbert; "Sweethearts," "Maytime," by Sigmund Romberg; "Mother Machree," with piano accompaniment alone, Mrs. Greshner at the piano.

Mrs. G. A. Garfield, mezzo-soprano, sang "Gypsy Love Song," Victor Herbert, and "My Tonca," from "In Old Arizona," accompanied by the orchestra. Mrs. Homer Mellott, soprano soloist sang several numbers, the last being "My Love." Mrs. Harry Rider accompanied at the piano.

Ruth Marie Summers gave several dance specialties. Mrs. Belle Greshner was piano accompanist.

Mrs. F. B. Morrill, chairman of the committee for furthering the beautifying work, gave a short address, voicing her appreciation of all those who have assisted in any way. She stressed the need of a permanent organization to continue the work and called all interested to the meeting at the school auditorium Monday at 7 p. m.

The Community Players and the Harbor Orchestra were lauded. Members of the orchestra are Charles Way, Roy Updike, A. J. Garfield, George Sherry, Wm. Williams, Jule Goepper, E. F. Sheldon, H. Alger, Theodore Robbins, R. S. Briggs, E. Goepper, W. Beresford Fox, Claude Updike, and Mrs. A. J. Garfield, pianist.

150 At Daughter, Mother, Banquet

BREA, May 13.—The mother and daughter banquet given in the Brea-Olinda high school cafeteria rooms Friday evening by the Girls' league was attended by 150 mothers and daughters.

Miss Winifred Barnett, president of the league gave the address of welcome.

Among those who spoke were Miss Mildred Munay, Mrs. Bee Livingston, Ethel Kuenzli, Mrs. Shaffer, Gwen Barnett, Mrs. Murray and Nondys Smith.

A piano solo was given by Miss Betty Grebe. A vocal solo was given by Miss Lorain Duncan, accompanied at the piano by her mother. A reading was given by Miss Kathryn Mitchell. Mrs. Beseke, girls vice principal, gave an interesting talk on habits. Miss Winifred Flim gave a solo dance. The girls' octette sang.

APARTMENT IS UNDER WAY IN BEACH SECTION

LAGUNA BEACH, May 13.—Ropp and Mackey have started work on a garage and apartment in Arch Beach on property near that of Frank Miller for Mrs. W. T. Jefferson.

Plans for a somewhat pretentious residence are being drawn and the builders will start work on this house soon. It is to be on the ocean front.

Not far from it is the Charles Prisk place, nearing completion. This is one of the unusual houses being erected along the beach. Plans for it were drawn for Aubrey St. Clair.

Further along the beach, in the Coast Royal section, is the home of Mrs. Guy Adams, formerly of Covina, which is just completed. This is likewise on the ocean front and has been given the appearance of age. It was designed by Thomas Harper, with decorations by A. Dupont.

Work has been started by Ropp and Mackey on a residence and garage for Mrs. H. R. Macbeth on Coast boulevard near Diamond street.

"There is a time for all things"—such is the saying—but Register Classified ads work night and day. Phone 87 or 88.—Adv.

IT WAS JUST WHAT SHE WANTED—

FOR HER MODERN KITCHEN

—a dependable, noiseless, refrigerator that costs little to operate.

WE INVITE YOU TO CALL AT OUR OFFICE AND SEE HOW ICE IS MADE BY A TINY FLAME OF NATURAL GAS

California women are modern...they want the very latest in equipment for modern homes...But they insist that this equipment have three essential characteristics—Beauty, economy and practicability.

In the gas refrigerator these three characteristics predominate...cost is lower than in any other refrigerating system...the service is dependable. Since there are no moving parts to wear out, this refrigerator will last a lifetime. Never any worry, never any noise...make your choice from the various sizes and color harmonies.

Always an abundance of large ice cubes for cooling drinks. Cubes in color if you wish. With Electrolux the gas refrigerator.

A SMALL FIRST PAYMENT WILL PLACE ONE IN YOUR HOME AT ONCE.

A year and a half in which to pay the balance. 10% allowance for your old refrigerator.

SOUTHERN COUNTIES GAS COMPANY

Radio

EDISON HOUR WILL HONOR MISS BANKY

Melodies with Vilma Banky, Hungarian motion picture star, enjoys hearing most often will be played during the Edison program of "favorite music of famous people" to be broadcast through the NBC coast-to-coast system, from 5 to 5:30, Pacific standard time, tonight. The Edison program will be heard through Pacific coast stations KHQ, Spokane; KOMO, Seattle; KGW, Portland; KGO, Oakland; KPO, San Francisco, and KFI, Los Angeles.

KFRC Jamboree to Offer Plenty Of Whoopee Tonight

If there are any blues left in California after 10 o'clock tonight it won't be any fault of the staff of KFRC, the Don Lee station in San Francisco. For the weekly "Blue Monday Jamboree," which starts at 8 o'clock tonight, Harrison Holliway, master of ceremonies of the big ether vaudeville show, has arranged what he calls "a 24-cylinder" program. He will bring to the microphone his regular staff of artists, including Simpy Fitts and Frank Watanabe, together with some new voices and brains from the entertainment world. It will be release locally through KHJ.

Beginning at 7 o'clock KHJ will present the Don Lee symphony orchestra and singers, the former featuring "Roi la Dit" by Delibes, and "Dance of the Harpies" by Hadley. A male quartet will be featured in the number "Sweetest Girl in Dixie," while the vocal ensemble will sing "Little Gray Home in the West."

Water freezes every night of the year at Alto Curcero, in Bolivia, while at noon the sun is almost hot enough to blister the skin.

Marc L. Friend

Quality Groceries

Successor to

D. L. ANDERSON CO.

211 East Fourth St.

Phone 12

FREE DELIVERY

Next Wednesday will
Find radio
Spanning the American
Continent for the
First time in
Commercial telegraph
Service, it was revealed
Today in announcement
By RCA that it
Would open its
San Francisco-New York
Circuit on that date—
With messages accepted
In San Francisco for
Transmission to
New York, Boston and
Washington, and
Vice versa, at the
Same rates which now
Apply to land wire
Service, RCA will offer
An accommodation
That should prove
Another step forward in
Communications history—
The new service, which
Will include
Photo-radio transmission,
Is considered the first
Step in a plan to
Establish a
Nation-wide domestic
Radio system and
An application for short
Wave frequencies
Sufficient to serve 30
Cities in an inland
Network now is pending
Before the federal
Radio commission—
The new circuit will
Span the United States
Without a relay and
A speed of from 250
To 300 words a
Minute is expected to
Be maintained

* * *

News dispatches from
Washington inform us
That the radio
Commission has denied
The application of
KGFH, Glendale, for
Renewal of its license
And has ordered KPLA,
Los Angeles, to
Operate with its present
Power as a limited
Time station on
The frequency heretofore
Used by KGFH—
KPLA'S shift will
Give KMTR, Hollywood,
With which it has
Been sharing time, the
Opportunity to
Operate full time
On its present
Frequency and power—

London's police force now numbers 19,700 and 19,800, an increase of only 500 on the pre-war strength.

SOUSA'S BAND ON PROGRAM OF GMC

John Philip Sousa and his world-famous band will play for a nation-wide audience during the broadcast of the General Motors Family party through NBC system stations from 6:30 to 6:30 Pacific Standard time, tonight. KFI will rebroadcast.

Beginning with the "Golden Jubilee March," which Sousa wrote to celebrate his fiftieth year as a conductor and composer, the program will consist principally of other Sousa works familiar everywhere. Two of the soloists who are heard with the band on its tours—Marjory Moody, soprano, and Howard Golden, xylophonist, will contribute individual numbers to the concert.

Sousa's "Tales of a Traveler" suite is one of the orchestral selections.

Ball To Present Piano Programs Weekly On KPLA

Samuel Ball, brilliant American pianist, will broadcast over KPLA every Tuesday afternoon from 4:30 to 5 o'clock, in the interest of better music appreciation, a series of lessons for the child and adult beginner as well as for advanced students and pianists.

Godowsky, one of the greatest teachers of the present generation, has pronounced Ball one of the finest young pianists in the United States. This is an opportunity for listeners in over KPLA to gain a greater understanding by a master teacher.

RADIO PROGRAMS

MONDAY, MAY 13
L. A. STATIONS
3 to 4 P. M.

KPLA (570) (526)—Dance band.
KFSG (1120) (268) Alhambra church
KFI (640) (468) — Kern County Union High Quartet.
KTM (780) (384)—Spanish at 3:20.
KGFJ (1420) (21)—Popular to 5.
KHJ (900) (333)—Talks.

4 to 5 P. M.

KEJK (1170) (256)—"Oriental History"; "Secondary Education" at 4:30.
KFI (640) (468)—Escobar, Better America Federation; Big Brother, 4:30.
KPLA (570) (526)—ABC chain.
KHJ (900) (333)—Surprise package.
KTM (780) (384)—Hawaiian.
KFSG (1120) (268)—Vesper hour.

Vesper Hour

5 to 6 P. M.

KPLA (570) (526)—Jubilee Hour, 5:30.
KFI (640) (468)—Concert, Sousa's Band, 5:30.
KFQZ (860) (349)—Program.
KGFJ (1420) (211)—Dick Meder 5:30
KHJ (900) (333) Air Castle, concert
KFWB (950) (316) Jubilee Hour, 5:30
KEJK (1170) (256)—USC lecture.

6 to 7 P. M.

KEJK (1170) (256)—"Architecture."
KNX (1050) (285)—Organ, orchestra
KFI (640) (468)—Empire Builders.
KMTR (570) (526)—ABC, 6:15.
KHJ (900) (333)—Spanish orchestra
KFQZ (860) (349)—Program to 9.
KGFJ (1420) (211)—Dick Moder.

7 to 8 P. M.

KMTR (570) (526)—Symphony, 7:15.
KGFJ (1420) (211)—Keglovich, Cooper.
KFWB (950) (316)-Rose Cohen, Ray Bailey's Sextet.
KHJ (900) (333)—Concert, continuity.
KNX (1050) (285)—Program, KNX Players.
KTBI (1300) (231)—Music.
KFI (640) (468)—Studio.

8 to 9 P. M.

KNX (1050) (285)—Feature.
KMTR (570) (526)—Boys' Band.
KFI (640) (468)—Symphony.
KFWB (950) (316)—Harry Geise bd
KHJ (900) (333)—Jamboree.
KGFJ (1420) (211)—Blues; Skrivanek Band, 8:30 to 10:30.
KTM (780) (384)—El Camino Quintet, concert orchestra.
KTBI (1300) (231)—Lecture at 8:15

9 to 10 P. M.

KFI (640) (468)—NBC; Terriss.
KFWB (950) (316)—Concert.
KHJ (900) (333)—Jamboree.
KTM (780) (384)—Concert.
KTM (780) (384)—Concert.
KTBI (1300) (231)—Concert.
KTBI (1300) (231)—Music.
KNX (1050) (285)—"Idaho."
KEJK (1170) (259)—"Real Estate" concert at 9:30.
KFQZ (860) (349)—Hawaiian Trio.

10 to 11 P. M.

KPLA (570) (526)—Dance band.
KTM (780) (384)—Band, blues.
KHJ (900) (333)—Anson Weeks.
KNX (10O50) (285)—Gus Arnheim.
KFQZ (860) (340)—Dance band to 12
KEJK (1170) (256)—Irish program.
KFWB (950) (316)—Amos 'n' Andy; Jackie Taylor's band at 10:10.
KGFJ (1420) (211)—Popular 10:30.
KFI (640) (468)-Orchestra, Stidham
KFSG (1120) (268)—Bible drama.

11 to Midnight

KPLA (570) (526)—ABC chain.
KTM (780) (384)—Records.
KNX (1050) (285)—Gus Arnheim.
KHJ (900) (333)—Earl Burtnett.
KEJK (1170) (256)—Record request

KELW Burbank (780) (384)
5:00—California String Quartet.
6:00 to 7:00—Twilight Entertainers.
7:00 to 8:00 — Irmalee Campbell, Charles King, Mission Trio.

KGER, Long Beach (1370) (219)

4:30—Children's program.
6:00—Dance orchestra.
7:00—Studio.
8:15—Studio program.
10:30—Dick Say's orchestra.
11:30—Organ.

KFVD Culver City (799)

8:30—Orchestra.
9:00—Bill Henry.
11:00 to 1:00 a. m.—Orchestra.

KFOX, Long Beach (1250) (240)

4:30—Orchestra.
5:00—Trio; soloists.
8:00—Quartet.
9:00—Entertainers.
10:00—Organ.

KQW, San Jose (297 m.)

4:30 to 5:00—Children's Program.
5:00 to 5:30—Musical program.
5:30 to 5:45—Chas. C. Navlet Co.
5:45 to 6:00—Franco's Program.
6:00 to 6:10—U. S. D. A. farm flashes.
6:10 to 6:50—Crop Digest from Sacramento Studio.
6:50 to 7:00—Farmer's Exchange.
7:00 to 8:00—Farm Burea Evening Radio News.
8:00 to 9:00—Special program, Fiesta de las Rosas.
9:00 to 9:30—Palo Alto Program.
9:30 to 11:00—Musical program, San Francisco studio.

KPO (440.9m) San Francisco

5:30—Transcontinental.
7:00—In Dance Land.
8:00—NBC programs.
10:00—KPO revue.

KGO Oakland (379.5m)

5:30—Transcontinetals.
7:00—Stanislaus Bem's Little Symphony orchestra, Hotel Whitcomb, San Francisco.
8:00—Selger's Symphonists.
9:00—Programs.
10:30—Alaska News Flashes, U. P.

Frogs, toads, reptiles and other non-fun-bearing animals cannot be stuffed and mounted by the ordinary methods of taxidermy and are commonly preserved in jars of alcohol.

TWO INJURED IN AUTO ACCIDENTS

Two traffic accidents occurring late Friday necessitated the services of physicians for two of the victims and call for a repair crew from the city water department.

U. S. Colby, of 1019 West Third street, received severe bruises, slight cuts and had his left wrist fractured when the car he was driving was involved in a collision with a sedan driven by Clarence Newkirk, 22 of route one, Garden Grove, at the intersection of West Seventeenth and Flower streets at 7:45 last night. Colby was taken to his home in the police car following the accident by Sergeant Elliott.

A city fire hydrant was broken off, causing a veritable flood at the corner of Sixth and Olive streets when one of two cars that came together at the intersection crashed into the hydrant. The cars were driven by Ivan Jacobs, of Yorba Linda, and Mrs. Irvin Kirkmeyer, of 1064 West Second street. Mrs. Kirkmeyer fainted following the crash and was attended by a doctor, who stated this morning that her condition was not serious.

CALANTHE MEMBERS GIVE PICNIC AFFAIR

Every member of the Calanthe club was present at the enjoyable covered dish dinner held early last week with Mrs. E. E. Frisby, 1011 Kilson Drive.

Charming flowers adorned the home and added to the attractiveness of the tables where the clubwomen assembled for the enjoyment of the variety of home-cooked dishes. In the afternoon hours attention was given to completing the bedspreads which the club is donating to the Orange County Health camp.

Plans were made for the June meeting of the organization when th eday will be spent at the health cabin, each member taking a contribution to the picnic dinner. The bedspreads will be presented on that day.

CHEAP FOR A CASTLE

LONDON, May 13.—If you would hobnob with royalty, you should have a royal dwelling. Ludlow Castle, Ludlow, can be had for song and dance, and can be rented for even less. A first class castle, "fitted with every convenience," it is said, can be rented for about $50 a week. It has 16 bedrooms and central heating.

I Sight

If we could see ourselves as others see us, we would appreciate the value of obtaining glasses that are correct and becoming, as we fit here.

Protect Your Eyes

Dr. A. K. Loerch

OPTOMETRIST

222 NORTH BROADWAY

Phone 2586

Open Evenings or Sundays By Appointment

There are two pictures of "Joe Jinks" on this page that are exactly alike—CAN YOU FIND THEM?

At first glance there seems to be a great similarity, but if you study the pictures carefully you will note many differences. You may rest assured, however, that there are two pictures, and only two, that are exactly alike in every detail. Find them—if you can—and if you are sure you are right send in the coupon with your solution to the Los Angeles Evening Express as promptly as possible. Some of the participants will win a lot of money, and there is no reason why you cannot be among them, if you make up your mind to go in earnestly and win.

There are THREE CAPITAL PRIZES OF $1000.00 EACH, and 37 other cash awards ranging from $500.00 to $20.00, among the 40 Cash Prizes.

$5000 in Prizes--40 Prizes in All--$1000 First, Second and Third Prizes

$500 for Promptness to First Prize Winner

40 CASH PRIZES!

Look them over. If you could use a THOUSAND DOLLARS or any of the big cash awards being offered for a little spare-time effort, NOW IS THE TIME TO GET BUSY. The amounts you can win are shown in the following table:

1st Prize	$1000.00	9th Prize	$25.00
2nd Prize	1000.00	10th Prize	25.00
3rd Prize	1000.00	11th Prize	25.00
4th Prize	500.00	12th Prize	25.00
5th Prize	250.00	13th Prize	20.00
6th Prize	50.00	14th Prize	20.00
7th Prize	50.00	15th to	
8th Prize	25.00	40th Prize	20.00

$500.00 EXTRA FIRST PRIZE FOR PROMPTNESS

If by entering this interesting game immediately you should submit the qualified winning answer, thus gaining 500 points, as explained in the rules opposite, the Los Angeles Evening Express will send you, in addition to the FIRST PRIZE of $1000.00, $500.00 additional for being prompt, thus making a total of $1500.00. If you are determined to win a prize, don't be satisfied with anything but the largest one, which in this event is $1500.00.

EXTRA! EXTRA!

Mr. Clyde "Vic" Forsythe, the creator of "Joe Jinks" and "Joe's Car," has promised to give to the winners of the first Ten Prizes an original and autographed drawing of one of his strips ready for framing.

THE RULES—TO GUIDE YOU:

500 POINTS WIN FIRST PRIZE. 499 POINTS WIN SECOND PRIZE. 498 POINTS WIN THIRD PRIZE. If you succeed in finding the two pictures of "JOE JINKS" that are exactly alike we will give you 460 points and will promptly send you the particulars of a magic word game in which, if you are successful, you can earn the final 40 points to win the $1000.00 capital prize or one of the other 39 cash awards.

Any man or woman, boy or girl, residing in California, who is not an employee of the Los Angeles Evening Express or a member of a Los Angeles Evening Express employee's family may submit an answer. Study the pictures carefully. After you have made your selection of the two pictures of "Joe Jinks" that are exactly alike, MAIL YOUR ANSWER PROMPTLY, for promptness may mean many extra dollars for you in this fascinating game.

USE THE COUPON and be sure to write plainly. An entire family may take part in this game, but only one prize will be awarded to any one household, nor will prizes be awarded to more than one of a group outside the family, where two or more persons have been working together. Answers will be judged and prizes awarded by three independent judges having no connection whatsoever with the Los Angeles Evening Express. Participants, by sending in their answers, hereby agree to accept the judges' decisions as final and conclusive.

The game closes June 20th, 1929, and prizes will be awarded as soon as possible thereafter.

IF THERE IS A TIE FOR ANY PRIZE, THE FULL AMOUNT OF THE PRIZE WILL BE PAID EACH PERSON SO TIED.

The Los Angeles Evening Express reserves the right to correct typographical errors that may appear inadvertently in any announcement of this game.

Editor "Joe Jinks" $5000 Challenge Game
Los Angeles Evening Express

Use This Coupon for Your Answer

Mail It Today!

Editor "Joe Jinks" $5000 Challenge Game,
Los Angeles Evening Express, (Dept. 111)
Los Angeles, California.

Following are the numbers of the two "Joe Jinks" pictures that are exactly alike:

1 ..... *?* .....

If the above numbers are correct, please give me 460 points and tell me how to gain the final 40 points to win one of the capital prizes.

Name .....

Street .....

City .....

R. F. D. .....*State of California*

Economy Tuesday Only

A Few of Our Better
DRESSES
$8.75
Values to $16.75

Another Lot of
DRESSES
$15.00
Values to $19.75

COATS
$15.00

"Distinctive But Not Expensive"

Comfort's Dress Shop

226 NORTH BROADWAY

Edwin Jones & Co.

Phone 326 - - 821 East Fourth Street

Manufacturers of Fine Upholstered Furniture
Such As Pictured Below

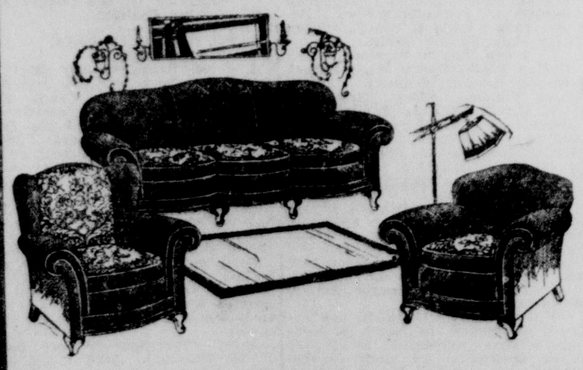

Why do we sell furniture at factory-to-you prices? Because we manufacture and sell direct to you.

Also slip covers made to suit your order.

Suites—$49.50 and up.

ALWAYS KEEPS IT ON HAND

Lydia E. Pinkham's Vegetable Compound Helps Her So Much

Pittsburgh, Pa.—"I was just completely run-down. I had tired, heavy, sluggish feelings and I could not eat. I was losing in weight. I read so much about Lydia E. Pinkham's Vegetable Compound and what a good medicine it is, that I started taking it. I have taken eight bottles of Lydia E. Pinkham's Vegetable Compound and about the same in tablet form. This is one medicine a woman should have in the house all the time. I am improving every day and I sure am able to eat. I am willing to answer any letters asking about the Vegetable Compound."—Mrs. Ella Richards, 21 Chautauqua St., N. S. Pittsburgh, Pa.

MAN WANTED IN S. A. ON THEFT CHARGE NABBED

An alleged attempt Friday, in Banning, to get away with gas and oil without paying for it proved the undoing of Fred Evans, 31, asserted to have stolen an automobile, owned by W. B. Richards, from the corner of Seventeenth and Main streets, Santa Ana, earlier in the day.

Evans who is charged with grand theft, is reported by Santa Ana police to have been pursued for seven miles by the filling station employe in Banning before he was captured. When arrested by Banning officers for failure to pay the bill for gas and oil, discovery was made that the car did not belong to Evans, it was said, and Santa Ana police were notified. Chief of Detectives Sid Smithwick and Officer Fink made the trip to Banning and brought Evans, who is a bookkeeper and who gave his address as a Los Angeles hotel, to the Orange county jail.

Three other cars were reported stolen to police authorities Saturday and yesterday. George E. Dray, 1915 West Washington, informed headquarters that his machine was taken from the corner of Fifth and Broadway between 7:30 and 10 o'clock last night. A. W. Pacholte, of Tustin, had his car stolen in Orange last night, according to a report made by Orange police. John [illegible]utz jr., 411 East Washington, reported yesterday that the touring car he was driving was stolen Saturday night in Balboa, between 10 and 11:20 p. m.

BAPTIST YOUNG PEOPLE'S UNION MEETS IN S. A.

The various societies of the Santa Ana Valley Baptist Young People's union held a conference here over the week-end. A dinner held in the banquet hall of the First Methodist church, was attended by 110 delegates Saturday night. Honor guests included Miss Ruth Garner and Oliver B. Cummings, of Los Angeles, and state officers.

Following the banquet, the young people adjourned to the Baptist church, where the "Stewardship" oratorical contest was held. Miss Judah Smith, of Brea, won first place and Miss Nellie Mae Chapman, of Santa Ana, was second.

A morning watch service was conducted yesterday in Birch Park, with Oliver Cummings officiating. After the early services, state officers met in conference in the church at 9:30 a. m. R. Fred Chambers, of the Santa Ana Baptist church, addressed the conference at the [illegible]:15 assembly. His remarks were confined to young people's work.

FINAL ACCOUNTING IN BRUNNER ESTATE

A final accounting in the estate of the late J. H. Brunner, Santa Ana recluse, who left property valued at approximately $100,000, had been made today by Public Administrator C. D. Brown in superior court.

A petition for distribution of the proceeds of the estate was granted by Superior Judge James L. Allen at a hearing last Friday.

At a former hearing the court had recognized five claimants to the property residing in Switzerland. The estate is one of the largest ever handled by the public administrator.

C. of C. Campaign Will Be Continued For Another Week

The membership campaign of the Santa Ana Chamber of Commerce will continue throughout this week, according to announcement made here this noon. Failure to reach the desired goal of 600 additional members was given as the cause of the continued drive.

Names reported to have been added to the new member lists today include those of Dr. A. K. Loerch, Beverly W. Wood, Dr. Robert Wade, Steele Finley, Broadway Improvement company, Charles W. Treve, F. E. Woitke, John W. Jessee, Bruce Monroe, H. V. Bower, Raymond K. Eastman, George W. Raw and W. B. Blakeman.

STANTON

STANTON, May 13.—Mrs. T. W. Clark entertained the Wednesday bridge club recently at luncheon and cards. Twelve women were present. They were Mesdames A. C. Case, Wilsey, H. E. Warren, G. Bennett and G. Trapp, of Buena Park; R. R. Winger, B. R. Shinn, of Norwalk, W. R. Martin, of Long Beach; V. K. Chandler and S. R. Snow, of Stanton. Mrs. John Burch, of Hansen, was guest of the hostess, Mrs. Clark.

Mrs. Georgia Bennett will entertain the club in her cottage at Laguna Beach, May 15.

Mr. and Mrs. T. W. Clark attended the banquet given by the Orange County Farm bureau at St. Ann's Inn Wednesday evening.

TWO NABBED ON BOOZE CHARGES AFTER PURSUIT

After a race along the road from Los Alamitos, late Saturday night, C. N. Stewart, 43, hay buyer, of 822 East Second street, and Percy Hall, 29, auto salesman, who lives at 111 East Eleventh street, were captured by Deputies Boyd, Steward and Howard, who were returning from a liquor raid.

The men were anxious to escape the officers and refused to heed commands to stop, according to Howard, who said this morning that they had been driving all over the road in front of the police car and that during the chase the men threw several gallons of liquor through the windows of their car in an effort to dispose of evidence. Stewart and Hall were stopped only after one of the deputies had leaped from the running board of the police car to the other machine and turned off the ignition.

Stewart is charged with possession of liquor and his companion, Hall, who was driving, is charged with driving while intoxicated, in complaints filed by Howard this morning. Hall will be examined in justice court May 16 and Stewart will appear May 18, in accordance with dates set this morning by Justice Kenneth Morrison when they were arraigned before him.

The prisoners are held in jail pending trial in default of bonds of $1000 each.

Runaway Youths Are Apprehended

Three boys, who made their escape from the county detention home, Friday night, were apprehended by Indio police yesterday, according to a report telephoned to the sheriff's office this morning by Deputy Laraby, of Riverside. Chief Probation Officer Warren will leave today for Indio to return the boys to Santa Ana. The boys are James Langford, 14; Ernest Allsman, 14, and Roland Allsman, 9.

Legal Notice

NOTICE OF PUBLIC WORK

NOTICE IS HEREBY GIVEN: That the City Council of the City of Santa Ana, on the 6th day of May, 1929, passed Resolution of Intention No. 2090 to order the following work and improvement in the City of Santa Ana, to-wit:

To close up, vacate and abandon a portion of that certain alley in said City described as follows, to-wit:

A portion of the alley through Block A, of Hawkins Addition as per map thereof on file in Book 13, Page 26, Miscellaneous Records of Los Angeles County, California and more particularly described as follows:

Beginning at the Southeasterly corner of Lot 26, Block A of said Hawkins Addition; thence Northerly along the Easterly lines of Lots 26, 23, 22, 19 and 18 to a point distant thirty-five (35) feet Northerly from the Southeasterly corner of said Lot 18; thence Easterly and parallel to the Northerly line of Stafford Street to an intersection with the Westerly line of Lot 17, Block A of said Hawkins Addition; thence Southerly along the Westerly lines of Lots 17, 20, 21, 24 and 25 to the Southwesterly corner of said Lot 25; thence Westerly to the point of beginning.

NOTICE IS HEREBY GIVEN: That any person interested objecting to said work or improvement, or to the extent of lands to be affected or benefitted by said work or improvement and to be assessed to pay the costs and expenses thereof may make written objections to the same within ten (10) days after the expiration of the time of the publication of this notice, which publication will expire on the 21st day of May, 1929, which objections shall be delivered to the Clerk of the City Council of the City of Santa Ana.

Reference is hereby made to Resolution of Intention No. 2090 which is dated the 6th day of May, 1929, for further particulars, which Resolution is on file in the Office of the Clerk of the City of Santa Ana.

Dated May 9th, 1929.

CLYDE L. JENKEN,
Street Superintendent.

ORDINANCE

An ordinance of the Board of Supervisors of the Orange County Flood Control District calling a special election to be held in said District on the 25th day of June, 1929, and submitting to the qualified electors of said District the proposition of incurring a bonded debt in the sum of $16,500,000.00 for the purposes stated in the report of Paul Bailey, Engineer of said District, adopted by the Board of Supervisors of said District on the 7th day of May, 1929, for the control of the flood and storm waters of said District and conservation of said waters for beneficial and useful purposes, and for protection from damage from said storm and flood waters of the harbors, waterways, public highways and property of the said District, and for the other purposes set forth in said Orange County Flood Control Act approved May 23rd, 1927; stating the estimated cost of the proposed work and improvements necessary therefor and the amount of the principal of the indebtedness to be incurred therefor, providing for the issuance of bonds for such purposes, for the levy of a tax for the payment of said bonds; establishing election precincts within said District; designating the polling places and appointing officers for said election, and prescribing the manner of holding said election and the manner of voting for or against the incurring of said bonded debt.

The Board of Supervisors of the Orange County Flood Control District do ordain as follows:

WHEREAS, in accordance with the provisions of an act of the Legislature of the State of California known and designated as the "Orange County Flood Control Act", approved May 23, 1927, the Board of Supervisors of the Orange County Flood Control District, created by said act, by resolution duly adopted at its meeting of August 16, 1927, for the purpose of carrying out the work of flood control, conservation and protection, and constructing the improvements necessary therefor, determining the cost thereof and the amount of bonds necessary to be issued to pay for the same as in said act provided, did authorize, order and employ Paul Bailey to investigate carefully the best plan to accomplish said purposes and to obtain such information in regard thereto as might be deemed necessary or useful for carrying out the purposes of said act, and did order him to make and file a report with this Board of Supervisors which should show:

1. A general description of the work to be done.
2. General plans, profiles, cross-sections and general specifications of the work to be done.
3. A general description of the lands, rights of way, easements, and property proposed to be taken, acquired or injured in carrying out said work.
4. A map which shall show the location of the proposed work and improvements, and lands, rights of way, easements and property to be taken, acquired or injured in carrying out said work, and any other information in regard to the same that may be deemed necessary or useful.
5. An estimate of the cost of such work, including an estimate of the cost of lands, rights of way, easements and property proposed to be taken, acquired or injured in carrying out said work, and also of all incidental expenses likely to be incurred in connection therewith, including legal, clerical, engineering, superintendence, inspection, printing and advertising, and stating the total amount of bonds necessary to be issued to pay for the same. And

WHEREAS, in pursuance of his said employment and said directions and orders of the said Board of Supervisors of said District, said Paul Bailey did make and on the 30th day of April, 1929, did file with the said Board of Supervisors his report entitled:

"Report to the Board of Supervisors of the Orange County Flood Control District, upon a plan for the control of floods and conservation of water in Orange County, California," showing each of the matters required in said resolution to be contained therein; and

WHEREAS, said report was, prior to the filing of the same, approved and concurred in by a board of consulting engineers composed of A. J. Wiley, Chas. H. Paul, and F. C. Herrmann, heretofore appointed by this Board of Supervisors to consider said plan and report of said Paul Bailey; and

WHEREAS, said Board of Supervisors of said District, after a careful consideration of said report, did, by a resolution duly adopted at its meeting of May 7, 1929, find and determine that said report so filed complied with all the requirements of the Orange County Flood Control Act in relation thereto, and did by said resolution adopt said report and state the amount of the entire cost for which bonds are to be voted for the purposes stated in said report, to-wit: the sum of $16,500,000.00, and

WHEREAS, under the provision of Section 6 of the said Act, it is made the duty of this Board of Supervisors, after adoption of the report, to call a special election, without delay, and submit to the qualified electors of said District the proposition of incurring a bonded debt in the amount and for the purposes stated in said report:

NOW, THEREFORE, IT IS HEREBY FOUND, DETERMINED, ORDERED AND ORDAINED by this Board of Supervisors of the Orange County Flood Control District:

Section 1. That a special election be, and the same is hereby called and ordered to be held in the Orange County Flood Control District on the 25th day of June, 1929, for the object and purpose of submitting to the qualified electors of said District the proposition of incurring a bonded debt in the amount of $16,500,000.00, and for the purposes stated in the said report of Paul Bailey adopted by this Board on May 7, 1929, and hereinafter stated.

Section 2. That the objects and purposes for which said indebtedness is proposed to be incurred are the following, to-wit:

For the control of the flood and storm waters of said Orange County Food Control District and the flood and storm waters of streams that have their source outside of said District but which streams and the flood waters thereof flow into said District, said streams being the Santa Ana River, Brea Creek, Carbon Canyon, Santiago Creek, Trabuco Creek, and San Juan Creek; for the conservation of the aforesaid flood and storm waters for beneficial and useful purposes by spreading, storing, retaining and causing to percolate into the soil within said District and without said District, and for the protection from damage from such flood and storm waters of the harbors, waterways, public highways, and property in said District, all of which work is to be done in accordance with the said report of Paul Bailey, Engineer of said District, adopted by the Board of Supervisors of said District on the 7th day of May, 1929, and in accordance with the provisions of the Orange County Flood Control Act, reference to which said report, which is on file in the office of said Board of Supervisors, is hereby made for particulars.

Section 3. That the estimated cost of the proposed work and improvements is $16,500,000.00, and that the amount of the principal of the indebtedness to be incurred therefor is $16,500,000.00; that one-fortieth part of said indebtedness shall be paid each and every year; that the rate of interest to be paid on such indebtedness shall be five per cent (5%) per annum, payable semi-annually.

That if at such election a majority of the votes cast are in favor of incurring such bonded indebtedness, then bonds of said District for the amount of $16,500,000.00 shall be issued and sold as in said Orange County Flood Control Act provided. That said bonds shall bear interest at the rate of five per cent (5%) per annum, payable semi-annually.

Section 4. That for the purpose of paying the principal and interest of said bonds, the Board of Supervisors of said District shall levy a tax each year upon all taxable property in said District sufficient to pay the interest on said bonds for that year and such portion of the principal thereof as is to become due before the time for making the next general tax levy; that such tax shall be levied and collected on all taxable property in said District, and at the time and in the same manner as the general tax levy for county purposes, and when collected shall be paid into the County Treasury of the County of Orange to the credit of said District fund, and be used for the payment of the principal and interest on said bonds and for no other purpose; that the principal and interest on said bonds shall be paid by the County Treasurer of Orange County in the manner provided by law for the payment of principal and interest on the bonds of Orange County.

Section 5. That for the puproses of said election the Orange County Flood Control District is hereby divided into bond election precincts, and bond election precincts are established within the boundaries of said District to be the same precincts and with the same boundaries as Orange County was divided into as to precincts for the holding of the general election in said County of Orange, State of California, on November 6th, 1928; polling places in each of said bond election precincts are hereby designated, and election officers to serve in each of said bond election precincts are hereby appointed as follows to-wit:

Santa Ana Precinct No. 1.
Polling Place—Washington School. Inspector, Anna M. Hayes. Judge, Minnie M. Holmes. Clerks, Hays McKnight, Nette Y. Shuey.

Santa Ana Precinct No. 2.
Polling Place—Willard School. Inspector, John B. Nichols. Judge, Frank Ey. Clerks, Nellie B. [illegible], Virginia Patterson.

Santa Ana Precinct No. 3.
Polling Place—Domestic Science School. Inspector, Wm. F. Lutz. Judge, Lydia A. Smart. Clerks, Lynn A. Hart, Laura Brandebury.

Santa Ana Precinct No. 4.
Polling Place—Buick Garage, 5th and Spurgeon Sts. Inspector, Edward J. Grothier. Judge, M. C. Hall. Clerks, Henry Cope, Lulu Johnson.

Santa Ana Precinct No. 5.
Polling Place—C. D. Butler's Garage, 320 S. Sycamore St. Inspector, Harriet M. Palmer. Judge, Amy B. Evans. Clerks, J. R. Fowler, Mary L. Tillotson.

Santa Ana Precinct No. 6.
Polling Place—Spurgeon School. Inspector, Elizabeth Ash. Judge, Eunice S. Sewell. Clerks, Mountain F. Abbott, Effie M. Lamb.

Santa Ana Precinct No. 7.
Polling Place—Lathrop School. Inspector, Wade W. Warner. Judge, Mrs. Fern Waltemeyer. Clerks, Michael Babylon, Mrs. Blanche Fowler.

Santa Ana Precinct No. 8.
Polling Place—Santa Ana Auto Park, [illegible] N. Main St. Inspector, W. [illegible]. Judge, Jean H. Grubb. Clerks, Mary E. Redmond, Iva E. Norton.

Santa Ana Precinct No. 9.
Polling Place—Dunlap's Garage, 2075 N. Main St. Inspector, Laura W. Dunlap. Judge, J. R. Goodwin. Clerks, Eunice Caldwell, Jennie M. Swanner.

Santa Ana Precinct No. 10.
Polling Place—Garage, 17th and Poinsettia Sts. Inspector, Maggie Lutz. Judge, Gertie L. Youel. Clerks, George Rohrs, A. J. Alberts.

Santa Ana Precinct No. 11.
Polling Place—Lincoln School. Inspector, Jacob C. Best. Judge, L. N. Mateer. Clerks, Delnore Jane Miller, Bertha B. Thompson.

Santa Ana Precinct No. 12.
Polling Place—G. L. Wright's Garage, 831 Minter St. Inspector, J. W. Carlyle. Judge, Nora B. Davies. Clerks, Herman Egge, Florence E. Harvey.

Santa Ana Precinct No. 13.
Polling Place—Mrs. McGee's, Minter & Fruit Sts. Inspector, T. D. Knights. Judge, Guy W. Paquette. Clerks, Lela Roll, Mertis J. Dickson.

Santa Ana Precinct No. 14.
Polling Place—Hupmobile Salesroom, 619 E. 4th St. Inspector, W. W. Anderson. Judge, G. W. Prince. Clerks, Kate S. Scott, Agnes K. Anderson.

Santa Ana Precinct No. 15.
Polling Place—John Muir School. Inspector, C. C. Dunbar. Judge, Clarence Safley. Clerks, Leo Borchard, Marie K. Menzie.

Santa Ana Precinct No. 16.
Polling Place—City Hall. Inspector, W. T. Kinslow. Judge, Evelyn M. Doyle. Clerks, Cora E. Woods, Georgia E. Barker.

Santa Ana Precinct No. 17.
Polling Place—Mrs. Georgia P. Mill's Garage, 618 E. 3rd St. Inspector, C. S. Hubbard. Judge, Elmer E. Hardy. Clerks, Tom Musselman, Carrie S. Sherrill.

Santa Ana Precinct No. 18.
Polling Place—Roosevelt School. Inspector, Clara V. Bullock. Judge, J. E. Livesey. Clerks, Ida C. Carey, Mabel Helming.

Santa Ana Precinct No. 19.
Polling Place—Lindsay's Garage, 3rd & Lacy Sts. Inspector, Minnie L. Lindsay. Judge, Martha M. Barnes. Clerks, Bertha E. Pilcher, Alice Dunn.

Santa Ana Precinct No. 20.
Polling Place—J. G. Quick's Garage, 1608 E. 4th St. Inspector, J. G. Quick. Judge, W. R. Bennett. Clerks, Jeanette Johnston, Arthur E. Collins.

Santa Ana Precinct No. 21.
Polling Place—Findeisen Garage, 309 E. Chestnut St. Inspector, F. L. Austin. Judge, Nels Peterson. Clerks, Marie Beisel, Letitia L. Preston.

Santa Ana Precinct No. 22.
Polling Place—J. E. Kellogg's Garage, 603 Orange Ave. Inspector, J. E. Kellogg. Judge, Lettie L. Stowe. Clerks, Leneons Crasher, Alice B. White.

Santa Ana Precinct No. 23.
Polling Place—Spencer's Garage, 113 Halladay St. Inspector, F. C. Rowland. Judge, Lolita A. Gray. Clerks, Viola A. Franklin, Everett A. White.

Santa Ana Precinct No. 24.
Polling Place—Boyd's Garage, 631 Cypress Ave. Inspector, A. J. Boyd. Judge, Kate Files. Clerks, Ann Robertson, Mayme E. Wade.

Santa Ana Precinct No. 25.
Polling Place—Johnson's Garage, 1027 Kilson's Drive. Inspector, Maude Johnson. Judge, Marie Trusty. Clerks, Mrs. Georgia M. Thompson, Mrs. Mary A. Wilson.

Santa Ana Precinct No. 27.
Polling Place—Andrew's Garage, 810 S. Ross St. Inspector, Mrs. Elizabeth Robinson. Judge, Mrs. Mary Croal. Clerks, Mrs. Nannie Andrews, Mrs. Sue R. Henry.

Santa Ana Precinct No. 28.
Polling Place—W. A. Thomas's Garage, 802 S. Birch St. Inspector, W. A. Thomas. Judge, T. P. Kingrey. Clerks, Hawley J. Selway, Etta Cannon.

Santa Ana Precinct No. 29.
Polling Place—T. J. Hunter's Garage, 710 S. Ross St. Inspector, Thomas J. Hunter. Judge, Alice M. Hallicy. Clerks, Abby W. Chapman, Eileen E. Hubbard.

Santa Ana Precinct No. 30.
Polling Place—High School. Inspector, Martha Miller. Judge, Ruby M. Greeley. Clerks, Gertrude E. Hall, Inez N. Cloyes.

Santa Ana Precinct No. 31.
Polling Place—City Water Works. Inspector, A. D. Kightlinger. Judge, Edith B. Moore. Clerks, Annie L. Frambes, Wm. C. Mitchell.

Santa Ana Precinct No. 32.
Polling Place—Legion Hall, 313 N. Birch St. Inspector, J. C. Gilbank. Judge, E. A. Davison. Clerks, Mrs. Alice Yarnell, Pearl M. Hayes.

Santa Ana Precinct No. 33.
Polling Place—N. L. Galbraith's Garage, 1061 W. 4th St. Inspector, Ora K. Heine. Judge, Paul M. Trickey. Clerks, Helen Galbraith, Abbie McNeal.

Santa Ana Precinct No. 34.
Polling Place—McKinley School. Inspector, L. L. Alderman. Judge, Laura M. Boyd. Clerks, Lois A. Pearson, Mrs. Minnie E. Hoge.

Santa Ana Precinct No. 35.
Polling Place—J. C. Farrar's Garage, 1052 W. Pine St. Inspector, J. C. Farrar. Judge, J. Markwalder. Clerks, Mary M. Wager, Annie F. Trueblood.

Santa Ana Precinct No. 36.
Polling Place—Lowell School. Inspector, J. E. Walker. Judge, Fred L. Mitchell. Clerks, Anna Kester, Wm. Hoffman.

Santa Ana Precinct No. 37.
Polling Place—Faccau's Garage, 1120 W. 4th St. Inspector, Chester H. Gilbert. Judge, Matilda A. Moesser. Clerks, M. C. Christensen, M. Frances Brooks.

Santa Ana Precinct No. 38.
Polling Place—Sebastian's Garage, 400 S. Bristol St. Inspector, John Sebastian. Judge, Irving E. Chadbourne. Clerks, E. G. Warner, Harry Forney.

Santa Ana Precinct No. 39.
Polling Place—Franklin School. Inspector, D. B. Sawdey. Judge, Fred G. Hart. Clerks, Minnie Hasty, Mrs. Florence Perry.

Santa Ana Precinct No. 40.
Polling Place—S. A. Clark's Store, 519 N. Artesia St. Inspector, S. A. Clark. Judge, W. H. English. Clerks, C. H. Metzgar, Mrs. Alta M. Hedley.

Santa Ana Precinct No. 41.
Polling Place—Drake's Garage, 1059 W. 6th St. Inspector, F. D. Drake. Judge, J. Wm. Sackman. Clerks, James O'Brien, Ella B. Cummings.

Santa Ana Precinct No. 42.
Polling Place—Prince's Garage, 642 N. Parton St. Inspector, Clara B. Prince. Judge, Ulysses G. Littell. Clerks, Anna M. Scott, M. Laura McNaught.

Santa Ana Precinct No. 43.
Polling Place—Christian Church Community House. Inspector, P. E. Dooley. Judge, A. V. Herr. Clerks, Harriette Wollaston, J. W. Watkins.

Santa Ana Precinct No. 44.
Polling Place—Miss Lillie Hamilton's Garage, 816 N. Ross St. Inspector, Lillie Hamilton. Judge, Edward C. McKinstry. Clerks, Irene Cleveland, Luvicy E. Carter.

Santa Ana Precinct No. 45.
Polling Place—Jefferson School. Inspector, Chester W. Tousley. Judge, Carrie E. Tople. Clerks, Floss H. La Bounty, Maude B. Pierce.

Santa Ana Precinct No. 46.
Polling Place—Smiley's Garage, 703 W. Washington Ave. Inspector, Mrs. Hazel Dane. Judge, A. J. Smiley. Clerks, Stella Groff, Edith A. Schaniel.

Santa Ana Precinct No. 47.
Polling Place—K. H. Burn's Garage, 1051 W. 8th St. Inspector, R. R. Smith. Judge, Ernest F. Marks. Clerks, Guy Koons, M. May McMath.

Santa Ana Precinct No. 48.
Polling Place—C. F. Millen's Garage, 510 W. Santa Clara Ave. Inspector, C. F. Millen. Judge, Benj. Heemstra. Clerks, Nola R. Greenleaf, Flora C. Smith.

Santa Ana Precinct No. 49.
Polling Place—Rolla R. Hayes Garage, 2103 N. Broadway. Inspector, M. Nisson. Judge, Henry D. Meyer. Clerks, Alice A. Yount, Edith M. Smith.

Bolsa Precinct.
Polling Place—Civic Club. Inspector, S. D. Teel. Judge, Florence A. Pilch. Clerks, Edna Keller, Mary C. Brown.

Garden Grove Precinct No. 1.
Polling Place—Mrs. Belle Northcross's House. East Ocean. Inspector, R. E. Johnson. Judge, W. M. Adland. Clerks, Frank A. Monroe, Ida Mitchell.

Garden Grove Precinct No. 2.
Polling Place—Morrill's Jewelry Store. Inspector, J. O. Arkley. Judge, J. Garfield Allen. Clerks, Minnie M. Morrill, Marcella C. Meyer.

Garden Grove Precinct No. 3.
Polling Place—Y. M. C. A. Building. Inspector, Geo. L. Beardsley. Judge, Leona M. Jenkins. Clerks, E. A. Moody, Belle R. King.

Garden Grove Precinct No. 4.
Polling Place—Garden Grove School House. Inspector, Thomas Jessup. Judge, Glenn C. Bower. Clerks, Helen B. Dungan, Paul A. Andres.

Huntington Beach Precinct No. 1.
Polling Place—Adair's Store on 5th St. Inspector, Louis J. Fraser. Judge, Thos. R. Canady. Clerks, A. W. Morehouse, Louis C. Green.

Huntington Beach Precinct No. 2.
Polling Place—City Auditorium. Inspector, Minnie A. Higgins. Judge, Lena B. Heaston. Clerks, Charles J. Andrews, Minnie E. Potts.

Huntington Beach Precinct No. 3.
Polling Place—Huntington Inn. Inspector, Lillard B. Rimel. Judge, Myrtle E. Herlinger. Clerks, Elizabeth R. Grafford, Edna Mae Cooper.

Huntington Beach Precinct No. 4.
Polling Place—Women's Club House. Inspector, Jessie C. Stump. Judge, Margaret W. Colvin. Clerks, Charles S. Bonsall, Ruby M. Hasson.

Huntington Beach Precinct No. 5.
Polling Place—M. E. Church Sunday School Bungalow. Inspector, Rosella I. Ritchey. Judge, Albert H. Campbell. Clerks, Thomas Berry, Birdie L. Bunnell.

Huntington Beach Precinct No. 6.
Polling Place—Grammar School. Inspector, Adah V. King. Judge, Charlotte Marker. Clerks, May S. Jackson, Hazel H. Denslow.

Huntington Beach Precinct No. 7.
Polling Place—Huntington Beach City Yard Office. Inspector, W. T. Newland. Judge, John N. Wharton. Clerks, Emma Sylvester, Henry Goetsch.

Huntington Beach Precinct No. 8.
Polling Place—Hallicy's Store. Inspector, Dennis T. Hallicy. Judge, Anna M. Flaws. Clerks, Henry B. Coe, Goldie Ruth Wood.

Katella Precinct.
Polling Place—Katella School House. Inspector, Thomas Haster. Judge, Henry Luther. Clerks, Esther Benson, H. E. Carner.

Los Alamitos Precinct.
Polling Place—School House. Inspector, Tress N. Johns. Judge, Una Strodthoff. Clerks, Grace E. Green, Pauline Young.

Seal Beach Precinct.
Polling Place—City Hall. Inspector, Albert E. Swain. Judge, Mrs. Mary J. Washburn. Clerks, Evelyn J. Prentice, Mrs. Merle A. Armstrong.

Talbert Precinct.
Polling Place—Fountain Valley School House. Inspector, S. E. Talbert. Judge, J. O. Harper. Clerks, Earl Lamb, Clyde H. Ellis.

Westminster Precinct.
Polling Place—Odd Fellow's Hall. Inspector, W. B. McCoy. Judge, Mrs. Nellie M. Morgan. Clerks, Ruth E. Penhall, Mrs. Gladys P. Anderson.

Wintersburg Precinct.
Polling Place—Ocean View School House. Inspector, J. O. Pyle. Judge, Mrs. Louise Phillips. Clerks, Mrs. Ethel May Sebastian, Mrs. Katie Mallett.

Anaheim Precinct No. 1.
Polling Place—Euca Lemo Soap Co., 911 N. Los Angeles St. Inspector, Roberta Eley. Judge, Elizabeth Fellows. Clerks, Louis C. Blake, Kate Morse.

Anaheim Precinct No. 2.
Polling Place—Eygabroad & Fisher Real Estate Office, 109 N. West St. Inspector, Charles M. Hollingshead. Judge, Myrtle A. Baum. Clerks, Mary F. Mickle, Grace A. Tremer.

Anaheim Precinct No. 3.
Polling Place—High School, 811 W. Center St. Inspector, Jacob Wittmer. Judge, Erna Woelfel. Clerks, Friede Janss, Jacob P. Probst.

Anaheim Precinct No. 4.
Polling Place—M. R. Harrison Garage, 702 N. Lemon St. Inspector, Kate M. Quarton. Judge, Frieda Vail. Clerks, Mamie R. Harrison, J. H. Enearl.

Anaheim Precinct No. 5.
Polling Place—J. P. Probst Paint Shop, 113 W. Adele St. Inspector, Victor La Mont. Judge, Sophie Stock. Clerks, Nellie E. Terry, Maude E. Chandler.

Anaheim Precinct No. 6.
Polling Place—L. A. Fisher Garage, 225 E. Wilhelmina St. Inspector, Hazel R. Royalty. Judge, Ida C. Lake. Clerks, Floyd R. Pike, Mable H. West.

Anaheim Precinct No. 7.
Polling Place—J. G. Schaeffler's Garage, 712 W. Sabina St. Inspector, Edward M. Schlotter. Judge, Clara M. Quarton. Clerks, Ethel M. Cornwell, Emma M. Wright.

Anaheim Precinct No. 8.
Polling Place—M. P. Thompson's Garage, 320 N. Los Angeles St. Inspector, John W. Wallop. Judge, Leon C. Hiserodt. Clerks, Lorella M. Macbeth, Maddie Gates.

Anaheim Precinct No. 9.
Polling Place—H. S. Jayne's Garage, 125 N. Olive St. Inspector, John J. Dillon. Judge, Vera Baum. Clerks, Blanche Morley, Katherine Van Booven.

Anaheim Precinct No. 10.
Polling Place—Olive Fruit Co., 805 E. Center St. Inspector, Pauline Kroeger. Judge, Frank R. Lagourgue. Clerks, John D. Weaver, Pauline Brunworth.

Anaheim Precinct No. 11.
Polling Place—Gibbs Lumber Co., 801 E. Broadway St. Inspector, J. E. Coyner. Judge, G. Alice Hebson. Clerks, J. M. Gunnett, Margaret Myers.

Anaheim Precinct No. 12.
Polling Place—Broadway School, 437 E. Broadway St. Inspector, William H. Spake. Judge, Lamont Goble. Clerks, Harriet K. Boyd, Delphene L. Walsh.

Anaheim Precinct No. 13.
Polling Place—City Hall, 204 E. Center St. Inspector, W. P. Webb. Judge, Eva Merritt. Clerks, Bertha Lakeman, Helen F. Betzsold.

Anaheim Precinct No. 14.
Polling Place—C. H. Chillot's Garage, 820 S. Los Angeles St. Inspector, Mrs. Kate B. Adams. Judge, Belle M. Tedrick. Clerks, Beulah L. Curran, C. E. Douglas.

Anaheim Precinct No. 15.
Polling Place—Harry D. Riley Garage, 151 S. Los Angeles St. Inspector, J. L. Adkins. Judge, J. D. Eger. Clerks, Edrei Chapman, Frances Morey.

Anaheim Precinct No. 16.
Polling Place—Intermediate School, 608 W. Center St. Inspector, Frank Baum. Judge, Henry P. Bastain. Clerks, F. Elsie Borth, Cora F. Bauer.

Anaheim Precinct No. 17.
Polling Place—E. R. West Garage, 558 S. Palm St. Inspector, Samuel Betz. Judge, Mrs. Mamie Fries. Clerks, Lydia Betz, G. W. Bruns.

Anaheim Precinct No. 18.
Polling Place—J. A. Planting Garage, 924 W. Broadway St. Inspector, Grace A. Planting. Judge, Walter L. Amstutz. Clerks, Ethel Crone, Kathryn Volz.

Anaheim Precinct No. 19.
Polling Place—J. H. Whitaker's Garage, 221 S. Walnut St. Inspector, Frank Arnold. Judge, John M. Clay. Clerks, W. C. Pearce, A. E. Ford.

Brea Precinct No. 1.
Polling Place—American Legion Building. Inspector, James G. Sargent. Judge, Elsie La Graffe. Clerks, Edna Shaffer, Maud M. Anderson.

Brea Precinct No. 2.
Polling Place—City Hall. Inspector, Eva M. Jarvis. Judge, Victoria Ball. Clerks, Alice Lynes, Hannah Tremaine.

Brea Precinct No. 3.
Polling Place—Brea Grammar School. Inspector, Florence H. Anderson. Judge, Velma C. Bickel. Clerks, Marie L. Bush, Margaret M. Cone.

Brea Precinct No. 4.
Polling Place—Johnson Plumbing Shop, 212 S. Pomona Ave. Inspector, Minnie L. Bowman. Judge, Beulah Jones. Clerks, Deborrah McVeigh, Nellie F. Crowell.

Brea Canyon Precinct.
Polling Place—Brea Canyon Oil Co. Office. Inspector, Mrs. A. Elizabeth Brooks. Judge, Willis Bowman. Clerks, Mrs. Nettie Negley, Mrs. Lyde M. Abshier.

Buena Park Precinct No. 1.
Polling Place—School House. Inspector, George McNeil. Judge, Margaret Robeson. Clerks, Eleanor Jones, Ilian Shaw.

Buena Park Precinct No. 2.
Polling Place—S. T. G. Building. Inspector, James R. Thompson. Judge, Mrs. Edna Dow. Clerks, Margaret Nelson, John Riley May.

Cypress Precinct.
Polling Place—Cypress School. Inspector, Jesse E. Layton. Judge, Robert S. Sconce. Clerks, Hugh La Rue, Edith C. Miller.

East Anaheim Precinct No. 1.
Polling Place—Dr. J. B. Brastad Garage, Cor. East-North St. Inspector, Opal L. Brastad. Judge, A. T. Hammerschmidt. Clerks, D. A. Singleton, J. M. Kirker.

East Anaheim Precinct No. 2.
Polling Place—Lincoln School. Inspector, Eddie E. Bruns. Judge, Persis Ward. Clerks, D. D. Stoll, Cecilia L. Porter.

East La Habra Precinct.
Polling Place—Mrs. Minnie A. Williams' Garage, Cor. Hillside Ave. & Greenwood Ave. Inspector, E. E. Proud. Judge, F. W. Bishop. Clerks, W. F. Espolt, El L. Luehm.

Fullerton Precinct No. 1.
Polling Place—Neal Harlow Garage, 636 W. Commonwealth Ave. Inspector, Emma Freitag. Judge, Lulu D. Orton. Clerks, Mrs. Gertrude Evans, Irma J. Gabriel.

Fullerton Precinct No. 2.
Polling Place—McGraw's Garage, 128 W. Commonwealth Ave. Inspector, Margaret Ritterbusch. Judge, Blanche C. Miller. Clerks, Edith Wait, Evelyn Stroscheim.

Fullerton Precinct No. 3.
Polling Place—Ford Sale Room, 125 W. Commonwealth Ave. Inspector, Mrs. Luella A. Parker. Judge, Mrs. Margaret Ervin. Clerks, R. B. Collis, Mrs. Theo. Meisenheimer.

Fullerton Precinct No. 4.
Polling Place—Ford Ave. Grammar School, W. Ford St. Inspector, Mrs. Mary R. Rothaermel. Judge, Margaret E. Ford. Clerks, Margaret A. Smiley, Olga E. Rothaermel.

Fullerton Precinct No. 5.
Polling Place—Asa G. Barnes' Garage, 206 Malvern St. Inspector, Emeline M. Eells. Judge, Blanche T. Elliott. Clerks, S. H. Hafley, Jennie E. Chesley.

Fullerton Precinct No. 6.
Polling Place—Irwin's Garage, 112 W. Malvern St. Inspector, Anna H. Irwin. Judge, Thos. H. Lewis. Clerks, Ethel M. Jackson, Dona R. Evans.

Fullerton Precinct No. 7.
Polling Place—J. A. Bibo Garage, 511 N. Wilshire Ave. Inspector, Ida J. Robinson. Judge, William Werner. Clerks, Penelope D. Salveson, Marguerite Bruce.

Fullerton Precinct No. 8.
Polling Place—C. R. Allen's Garage, 717 N. Nicolas Ave. Inspector, C. R. Allen. Judge, Aubrey Lake. Clerks, Carrie Mulligan, James R. Carhart.

Fullerton Precinct No. 9.
Polling Place—J. H. Hetebrink's Basement, 515 E. Chapman Ave. Inspector, John W. Hetebrink. Judge, Harold E. Hale. Clerks, Ada Anderson, William Kroeger Jr.

Fullerton Precinct No. 10.
Polling Place—Science Bldg., Union High School. Inspector, W. A. Smith. Judge, Agnes Alice Cooper. Clerks, Rosa F. Lewis, Abraham Prichard.

Fullerton Precinct No. 11.
Polling Place—Wilshire Grammar School, E. Wilshire & Lawrence Sts. Inspector, Frank Sullivan. Judge, Mildred Swoff. Clerks, William W. De Land, Mabel S. Bush.

Fullerton Precinct No. 12.
Polling Place—Best's Garage, 116 E. Amerige. Inspector, Geo. H. Amerige. Judge, Myrtle M. Reed. Clerks, Gwendolyn I. Curtis, Retta Shepherd.

Fullerton Precinct No. 13.
Polling Place—Geo. Welton Garage, 703 E. Commonwealth Ave. Inspector, Lottie B. Hezmalhalch. Judge, A. F. Holve. Clerks, Luella Nunn, Grace Hatfield.

Fullerton Precinct No. 14.
Polling Place—Garage, 152 N. Yale. Inspector, Sallie G. Putney. Judge, E. A. Brockman. Clerks, Anna E. Goodwin, Bess Alcorn.

Fullerton Precinct No. 15.
Polling Place—Chas. Hammond, Jordan Garage. Inspector, Mrs. Jennie Annin. Judge, Ina Carlyle. Clerks, Lora Baker, Frances B. Shepherd.

Fullerton Precinct No. 16.
Polling Place—Maple Ave. School, 244 E. Maple St. Inspector, Ada K. Marshall. Judge, Maggie McConaughy. Clerks, Magdalena Burdorf, Mrs. Helen Carroll.

La Habra City Precinct No. 1.
Polling Place—Lincoln School. Inspector, Kennie L. Gordon. Judge, Rebecca L. Houser. Clerks, Mollie Sharp, Verle N. La Monte.

La Habra City Precinct No. 2.
Polling Place—Washington School. Inspector, Ira E. Weide. Judge, H. A. Luallin. Clerks, Madge Douglass, John T. Knudson.

La Habra City No. 3.
Polling Place—City Hall. Inspector, John G. Launer. Judge, Chas. H. Woods. Clerks, Mrs. E. Mae Roberts, Mrs. Octavia M. Phillips.

Loftus Precinct.
Polling Place—West Coast Boarding House. Inspector, Harriet Simons. Judge, Beatrice V. Knisley. Clerks, Laflava A. Vierra, Laura Fay Rudy.

Olinda Precinct.
Polling Place—Olinda School House. Inspector, Hazel Elliott. Judge, Lula Shandrow. Clerks, Katharine Van Atta, Fern Britton.

Orangethorpe Precinct
Polling Place—Orangethorpe School House. Inspector, Lawrence J. Kelly. Judge, C. A. Smith. Clerks, E. F. Bloodgood, L. B. Steward.

Placentia Precinct.
Polling Place—Nellie M. Cline's Real Estate Office. Inspector, Nellie M. Cline. Judge, Marie Barnhart. Clerks, Ollie N. Snell, Charlotte A. Newnes.

North Placentia Precinct.
Polling Place—T. L. McFadden's Home. Inspector, Herbert Sullivan. Judge, Jessie Mathews. Clerks, Roy L. Hale, Merwin Wagner.

South Placentia Precinct.
Polling Place—Oliver Schumacher's Garage. Inspector, Wm. Bielefeldt. Judge, Flora B. Newell. Clerks, Bertha Gillilan, Carrie E. Knapp.

Richfield Precinct
Polling Place—Richfield School. Inspector, Hazel Francis. Judge, Lydia Gowling. Clerks, Joseph Enright, Louise Dews.

Stanton Precinct.
Polling Place—Old City Hall. Inspector, Oliver G. Baker. Judge, Eliza J. Guess. Clerks, Margaret E. Riley, Orion H. Biehl.

West Anaheim Precinct.
Polling Place—Loara School. Inspector, Sadie J. Fishering. Judge, Geo. S. Baker. Clerks, Archie Henry, Clara M. Martin.

Yorba Linda Precinct No. 1.
Polling Place—Walker Building. Inspector, L. S. Chapman. Judge, Katherine E. Acker. Clerks, Marsha L. Vernon, Alpha Van Cleve.

Yorba Linda Precinct No. 2.
Polling Place—M. E. Church, Sunday School Room. Inspector, Fred H. Arnold. Judge, Lessie G. Townsend. Clerks, Neva O. Logsdon, Emile R. Boege.

El Modena Precinct.
Polling Place—El Modena School House. Inspector, L. W. Evans. Judge, A. O. Hodson. Clerks, Joseph G. Reece, Donald S. Smiley.

McPherson Precinct.
Polling Place—Henry Meier's Garage. Inspector, Guy I. Field. Judge, Wm. Rohrs. Clerks, Geo. Seba, Edward J. Heiser.

Olive Precinct.
Polling Place—Olive School House. Inspector, Maurice D. Payan. Judge, C. O. Heim. Clerks, Fred Greiner, Theo. Mieger.

Orange Precinct No. 1.
Polling Place—Waverly School. Inspector, Dan W. Gruwell. Judge, Stella Swayze. Clerks, Mary Hawkins, Jerome Westfall.

Orange Precinct No. 2.
Polling Place—Hallman's Garage, 1026 E. Chapman Ave. Inspector, John H. Eggers. Judge, Arthur H. Heim. Clerks, Chas. A. Merritt, Harrison Z. Adams.

Orange Precinct No. 3.
Polling Place—Center St. School. Inspector, Warren E. Case. Judge, Prince Bibber. Clerks, Alfred L. Short, Minnie E. Bowyer.

Orange Precinct No. 4.
Polling Place—Ainsworth's Garage. Inspector, W. W. Kerr. Judge, Blanch H. Liggett. Clerks, Martha M. Meyer, Ezra Westover.

Orange Precinct No. 5.
Polling Place—Hagen's Garage, 145 N. Cleveland St. Inspector, I. J. Case. Judge, Mrs. Louise Frostefer. Clerks, L. De Witt Lyon, Rose P. Fletcher.

Orange Precinct No. 6.
Polling Place—Willis Woods Garage, 317 N. Cleveland. Inspector, Mrs. Allie Moore. Judge, Merle I. Reeves. Clerks, Mrs. Mabel H. Slater, Mrs. Frances Lentz.

Orange Precinct No. 7.
Polling Place—High School Garage. Inspector, S. A. Wiley. Judge, Otis C. Ingle. Clerks, Olla E. Harris, John F. Veeh.

Orange Precinct No. 8.
Polling Place—I. O. O. F. Bldg., Cor. Orange and Chapman Sts. Inspector, Oscar D. Mathews. Judge, Edna M. Lovell. Clerks, Rebecca Pope, F. Gladys Stamps.

Orange Precinct No. 9.
Polling Place—City Hall. Inspector, J. P. Boring. Judge, Judson L. Weaver. Clerks, James A. Green, Frank V. Pruitt.

Orange Precinct No. 10.
Polling Place—T. D. Straus Shoe Shop, 391 S. Glassell St. Inspector, Oscar E. Gunther. Judge, Thomas Morin. Clerks, Leonora Handley, Sidney D. Lewis.

Orange Precinct No. 11.
Polling Place—Ed. H. Dierker's Garage, 310 W. Palmyra St. Inspector, G. G. Beckman. Judge, M. E. Livingston. Clerks, Dolores A. Goodwin, Ed H. Dierker.

Orange Precinct No. 12.
Polling Place—Fire Hall. Inspector, Ruth H. Wallace. Judge, Louis D. Gunther. Clerks, Louise Mueller, Mary J. Fernald.

Orange Precinct No. 13.
Polling Place—Intermediate School. Inspector, Otto M. Rodieck. Judge, Arla B. Griffith. Clerks, Hattie M. Claypool, E. M. Edwards.

Orange Precinct No. 14.
Polling Place—West Orange School. Inspector, I. E. Bown. Judge, Claudia Windolph. Clerks, Estelle Campbell, Elma E. Prentiss.

Silverado Precinct
Polling Place—Bob Shaw's Hall. Inspector, Mrs. Marguerite Redmond. Judge, Joseph Holtz. Clerks, Jerome V. Schulz, Will C. Howell.

Villa Park Precinct
Polling Place—Villa Park Hall. Inspector, C. A. Knuth. Judge, Walter Rasch. Clerks, A. S. Adams, Geo. G. Caldwell.

West Orange Precinct.
Polling Place—County Farm Chapel. Inspector, Mona Feldner. Judge, Mrs. Rae Bunch. Clerks, Edna M. Leonard, Amy Walker.

Yorba Precinct.
Polling Place—School House. Inspector, Mrs. Hermine B. Lowe. Judge, Joseph A. Sanchez. Clerks, Miss Inez E. Yorba, August Lemke.

Costa Mesa Precinct No. 1.
Polling Place—Harper Fairview School House. Inspector, Edgar A. Spaulding. Judge, Mrs. Gertrude E. Ellis. Clerks, Mrs. Nina E. Sallsbury, Mrs. Nellie Viele.

Costa Mesa Precinct No. 2.
Polling Place—Daily Engineer's Shop, Fullerton Ave. Inspector, G. J. Gardner. Judge, Bertha R. Ainsworth. Clerks, Alice M. Stafford, Zelma W. Hostetler.

Costa Mesa Precinct No. 3.
Polling Place—Richenbach Building, Cor. 22nd and Newport Blvd. Inspector, Wm. J. Kyle. Judge, Ella B. Mackenzie. Clerks, Gladys Straight, Joseph L. Ferry.

Costa Mesa Precinct No. 4.
Polling Place—Store, Wilson and Newport Blvd. Inspector, Eleanor L. Finney. Judge, Ada M. Sutherland. Clerks, Virrel W. Bissett, Lewis H. Vannest.

Delhi Precinct.
Polling Place—Delhi School House. Inspector, James M. Jamieson. Judge, Della P. Miller. Clerks, Harriet E. Baer, Chas. A. Hossfield.

El Toro Precinct
Polling Place—El Toro School House. Inspector, Mrs. Myrtle B. Tait. Judge, R. H. Prothero. Clerks, James McGinnis, Mrs. Minnie Swartz.

Greenville Precinct.
Polling Place—Greenville School House. Inspector, A. E. Selvidge. Judge, Isabelle McFadden. Clerks, Wm. W. Armstrong, W. L. Bowland.

Irvine Precinct.
Polling Place—Irvine School House. Inspector, Robert Jeffrey. Judge, John Le Bard. Clerks, R. J. Baker, G. B. Maxwell.

Laguna Beach Precinct No. 1.
Polling Place—New Hofer Bldg. Inspector, Frank B. Champion. Judge, Frank S. Browne. Clerks, Jennie E. Johnson, Myrtle Cravath.

Laguna Beach Precinct No. 2.
Polling Place—Chamber of Commerce. Inspector, Chas. H. Easton. Judge, Thos. B. Stephenson. Clerks, Emil H. Anderson, Mary R. Gray.

Laguna Precinct.
Polling Place—Fisher's Garage. Inspector, N. F. Ritchey. Judge, Chester Smith. Clerks, Paulo Altc Fisher, Mrs. Blanche Ritchey.

Newport Beach Precinct No. 1.
Polling Place—Rorhe's Garage, 30th St. and Coast Blvd. Inspector, Sadie Roehe. Judge, Hiram C. Cushing. Clerks, George Miller, Mrs. Carrie F. Horne.

Newport Beach Precinct No. 2.
Polling Place—City Hall. Inspector Arline E. Jasper. Judge, Agnes M. Kelly. Clerks, Florence McKay, Gladys G. Clouse.

Newport Beach Precinct No. 3.
Polling Place—East Newport Garage. Inspector, Minnie Jay. Judge, Lifa S. Finster. Clerks, Nelle Danielson, Mildred L. Wooden.

Newport Beach Precinct No. 4.
Polling Place—Fire Hall, Balboa. Inspector, Ammiee Hamon. Judge, Howard S. Batesman. Clerks, Irene B. Smith, Fred W. Busey.

Newport Beach Precinct No. 5.
Polling Place—Orange County Harbor Realty Office, Cor. Park Ave. and Marine Ave., Balboa Island. Inspector, Evalyn Rider. Judge, Marguerite Matthews. Clerks, Edna Fink, Dora Rodger.

San Clemente Precinct.
Polling Place—Club House. Inspector, Hal F. Warner. Judge, E. R. Bartlett. Clerks, Fred S. Warner, Dan Mulherron.

San Juan Precinct.
Polling Place—Forster's Bldg. Inspector, J. A. Sickner Sr. Judge, Marcus H. Forster. Clerks, Robt. Moffett, W. N. Congdon.

Santa Ana Precinct No. 26.
Polling Place—1469 S. Main St., James A. Akins Garage. Inspector, Thos. W. Hudspeth. Judge, Nellie Hill. Clerks, Margaret E. Couch, Mollie G. Tyrrell.

Santa Ana Precinct No. 50
Polling Place—K. A. Erhkopf's Garage, 2000 S. Sycamore. Inspector, Irvin F. Fickas. Judge, Mrs. Evelyn B. Ames. Clerks, Mrs. Sadie Kohler, Mrs. Millie West.

Trabuco Precinct.
Polling Place—Trabuco School House. Inspector, Earl Cook. Judge, Geo. W. Harris. Clerks, Irene G. Cook, Lucy F. Harris.

Tustin City Precinct No. 1.
Polling Place—W. L. Leihy's Garage. Inspector, E. J. Melvin. Judge, H. H. Hannaford. Clerks, Chas. O. Artz, Esta Leihy.

Tustin City Precinct No. 2.
Polling Place—Taylor's Nursery, 1st and B. Sts. Inspector, John Kiser. Judge, Chas. F. Logan. Clerks, Samuel F. Shiffler, Frank H. Fowler.

North Tustin Precinct.
Polling Place—James Rice's Garage. Inspector, Wm. J. Cheney. Judge, Potter Luther. Clerks, Perry D. Kenyon, Chas. A. Bromell.

East Tustin Precinct.
Polling Place—Golden West Citrus Association. Inspector, Nora McCalla. Judge, Elma H. Davis. Clerks, Claire Hall, Gaston Griset.

South Tustin Precinct.
Polling Place—Tustin High School. Inspector, Frank Hoffman. Judge, Albert Williams. Clerks, Mrs. Myrtle L. Grivel, Effie L. Taylor.

Section 6. That said election shall be held in conformity with the general laws of the State, except as otherwise provided in this Ordinance, and also except in the following particulars:

(a) No further publication of the names of election officers appointed for each bond election precinct herein designated shall be required than the publication in accordance with the requirements of the Orange County Flood Control Act of this Ordinance:

(b) The County Clerk is not required to publish the names of election officers appointed or polling places designated for each election precinct as provided for in Section 1142 of the Political Code, said notice being sufficiently given by the publication of this Ordinance:

(c) Two tally lists shall be kept in canvassing and returning the vote of each bond election precinct herein designated, instead of one.

Section 7. That the voting at such election for or against incurring such bonded indebtedness shall be by ballot, in conformity with the general election laws of the State of California; that the designation on the ballot of the propositions to be voted on shall state the following: "Shall the Orange County Flood Control District incur a bonded debt in the sum of $16,500,000.00 for the control of the flood and storm waters of said District and the flood and storm waters of streams that have their source outside of said District but which streams and the flood waters thereof flow into said District, said streams being the Santa Ana River, Brea Creek, Carbon Canyon, Santiago Creek, Trabuco Creek, and San Juan Creek, for the conservation of the aforesaid flood and storm waters for beneficial and useful purposes by spreading, storing, retaining and causing to percolate into the soil within said District and without said District, and for the protection from damage from such flood and storm waters of the harbors, waterways, public highways, and property in said District, all of which work is to be done in accordance with the report of Paul Bailey, Engineer of said District, adopted by the Board of Supervisors of said District on the 7th day of May, 1929, and on file in the office of said Board?"

That opposite such statement of the proposition to be voted upon, the words "Yes" and "No" shall be printed on separate lines, with voting squares; that if an elector shall stamp a cross (X) in the voting square after the printed word "Yes," his vote shall be counted in favor of the adoption of such proposition, and if he shall stamp a cross (X) after the printed word "No," his vote shall be counted against the adoption of the same.

That the ballots to be used at said election shall be printed in substantially the following form:

ORANGE COUNTY FLOOD CONTROL DISTRICT BOND ELECTION BALLOT
June 25th, 1929.

INSTRUCTIONS TO VOTERS: To vote on any question or proposition, stamp a cross (X) in the voting square after the word "Yes" or after the word "No." All marks, except the cross (X) are forbidden. All distinguishing marks or erasures are forbidden and make the ballot void. If you wrongly stamp, tear or deface this ballot, return it to an inspector of election and obtain another.

Shall the Orange County Flood Control District incur a bonded debt in the sum of $16,500,000.00 for the control of the flood and storm waters of said District and the flood and storm waters of streams that have their source outside of said District but which streams and the flood waters thereof flow into said District, said streams being the Santa Ana River, Brea Creek, Carbon Canyon, Santiago Creek, Trabuco Creek, and San Juan Creek, for the conservation of the aforesaid flood and storm waters for beneficial and useful purposes by spreading, storing, retaining and causing to percolate into the soil within said District and without said District, and for the protection from damage from such flood and storm waters of the harbors, waterways, public highways, and property in said District, all of which work is to be done in accordance with the report of Paul Bailey, Engineer of said District, adopted by the Board of Supervisors of said District on the 7th day of May, 1929, and on file in the office of said Board?	YES
	NO

Section 8. That the polls for said election shall be opened at six o'clock A. M. on the day of election, and must be kept open until seven o'clock P. M. of the same day, when the polls shall be closed, and thereafter no ballot shall be received; provided, however, that if at the hour of closing there are any voters in the polling place, or in line at the door, who are qualified to vote, and have not been able to do so since appearing, the polls shall be kept open a sufficient time to enable them to vote; but no one who shall arrive at the polling place after seven o'clock in the afternoon shall be entitled to vote, although the polls may be open when he arrives.

Section 9. That the Board of Supervisors of said District shall meet at the usual place of meeting at one o'clock in the afternoon of the first Monday after said election, said date being July 1st, 1929, to canvass the returns of said election, or as soon thereafter as all the returns are in. When begun the canvass shall be continued until completed, which shall not be later than six o'clock in the afternoon of the sixteenth day following the said election. The Clerk of the said Board of Supervisors shall, as soon as the result is declared, enter upon the records of said Board a statement of such result, which statement shall show:

(1) The whole number of votes cast in the District;
(2) The proposition voted upon;
(3) The number of votes given at each bond election precinct for and against the proposition voted upon;
(4) The number of votes given in the District for and against such proposition.

Section 10. That said Board of Supervisors of Orange County Flood Control District shall cause so much of said report of Paul Bailey, Engineer of said District, adopted by said Board on the 7th day of May, 1929, as covers a general description of the work to be done and the map showing the location of the proposed work and improvements to be printed at least thirty days before the date herein fixed for said election, and a copy thereof to be furnished to every qualified elector of said District who shall apply for the same.

Section 11. This Ordinance shall be signed by the Chairman of the Board of Supervisors of said District, and attested by the Clerk of said District, and shall thereafter, and prior to the date set for such election, be published ten times in the Santa Ana Daily Evening Register, a daily newspaper of general circulation printed and published in said District, which is hereby designated by the Board of Supervisors of said district for said purpose, together with the names of the members of said Board of Supervisors of the District voting for and against the same.

WILLARD SMITH,
Chairman of the Board of Supervisors of the Orange County Flood Control District.

ATTEST:
(SEAL) J. M. BACKS,
Clerk of the Board of Supervisors of Orange County Flood Control District.

STATE OF CALIFORNIA,
County of Orange, ss.

I, J. M. Backs, County Clerk and ex-officio Clerk of the Board of Supervisors of Orange County Flood Control District, hereby certify that at a regular meeting of the Board of Supervisors of Orange County Flood Control District, held on the 7th day of May, 1929, at which meeting were present Supervisors Willard Smith, Chairman, C. H. Chapman, John C. Mitchell, Wm. Schumacher and George Jeffrey, the foregoing Ordinance consisting of eleven consecutive sections was considered section by section and each section separately considered and the said Ordinance was passed and adopted section by section and then as a whole, by the following votes, to-wit:

Ayes: Supervisors Willard Smith, C. H. Chapman, John C. Mitchell, Wm. Schumacher and George Jeffrey.
Noes: Supervisors None.
Absent: Supervisors None.

In Witness Whereof, I have hereunto set my hand and affixed the seal of the Board of Supervisors of said Orange County this 7th day of May, 1929.

(SEAL) J. M. BACKS,
County Clerk and ex-officio Clerk of the Board of Supervisors of Orange County Flood Control District.

Snowshoe A1:— *The Cleaners Arrive, and Alaska's Cold Comedian Boils Over in the First of a Series of Hot Yarns*

"Ah, here's something unique," says Mr. Gruff Voice. . . . "Them things is Indian tents, and here's a captive being burned at the stake. . . . What do YOU think?"

YESTERDAY morning somebody played a violent tune on our front doorbell thereby tossing huge quantities of agitation into my usually calm existence. You see, it don't take us authors an' writers very long to realize that there is two outstanding varieties of doorbell music: the soft, polite "Ping!" of the salve-mouthed hombre who wishes to sell something, an' the violent, persistent "R-r-r-inggg!" of Mr. John Hippopotamus Brassknuckle, hard collector of easy payments for the Bandit Furniture Company.

Well, folks, I claim to be a very courageous gink—you should read some of the fearless anonymous letters I write—so I galloped bravely over to the speaking tube an' squawks: "Hello! Hoozit?"

"We are the apartment cleaners," barks some person with a remarkably gruff voice, "an' we wanta look at your igloo."

"Drag your carcasses upstairs," says I, cheerfully, an' they did so. There was three of 'em, an' they all wore overalls, jumpers an' dumb expressions.

Mr. Gruff Voice was tall an' thin, an' carried several pails, a huge can of varnish, a few calcimine brushes an' three rolls of wallpaper. One of his companions had a chassis like a gorilla, an' staggered beneath the weight of two stepladders an' a large plank.

As for the third guy, he carried nothing—an' it was entirely too heavy for him. He was so lubricated with unlawful beverages that every time he took a step he sounded like somebody taking a bath, an' he sure looked like the last 15 minutes of Ten Nights in a Barroom.

The cleaning of our igloo began. . . . Mr. Gruff Voice slinging calcimine in the general direction of the ceiling.

"WAIT a moment, gents, wait a moment!" yelps me. "I didn't know you wanted to start work at once. My stable mate has gone visiting an' won't be home before 10 o'clock this evening. You birds better take this matter up with her."

"Aw, she don't have to be here," snorts Gruff Voice. "She knows we're coming this morning—she talked to the landlord a couple days ago. Bring them ladders inside, Louie! Get in here, Charlie—here's the door—quit trying to walk through that wall!"

This Louie person hauled his paraphernalia into the kitchen an' deposited same on the floor in a nice, quiet manner which made the entire building sink three inches. This Charlie creature steered himself into the living room an' sank onto our davenport with all the grace of a piano falling 12 floors. Then he threw his heels up against the wall an' heaved an odoriferous sigh which caused our canary to flop head first off his perch.

I breezed into the kitchen an' asked Mr. Gruff Voice how long it would take to brighten up our wigwam.

"Well, now, let me think," says he, scratching his Dandruff Pasture an' gazing thoughtfully at the ceiling. "You've got three rooms. Um-hmm. We're supposed to paper the bedroom, bathe the canvas walls in the kitchen, calcimine two ceilings, 'dry clean' the living room an' varnish the floors. Oh, we'll be through by five o'clock today. Here, what kind of wallpaper do you want in the bedroom? I brought three different styles along an' you can have your pick."

"I ain't wild about this job," howls me to Gruff Voice. "If I make a bum selection my wife will find some excuse to bury me. Let's go into conference before any of us makes a false move."

"If you wish, I'll select it for you," volunteers him, unrolling his samples. "Ah, here's something unique—take a squint at it. The design is evidently an Indian village. Them things are Indian tents, an' here's a warrior standing beneath a tree—he's shooting at a white guy—see?—an' on this side of the wigwams is a captive being burned at the stake—see?—an' off here in the distance is a herd of buffalo. Now, that's what I call neat! What do *you* think?"

"I think you ought to have it set to music an' call it 'Hiawatha's Revenge,' sneers I. "It would make a swell lullaby for sick babies. I'd just love to go to sleep surrounded by all that nightmare food. Slip me a look at the other two samples."

Much to his disgust I selected a flower design but, nevertheless, he trotted downstairs to get a stock of it. Mr. Louie now waltzed past me carrying two floor lamps an' several pillows, which he dragged through the front door. He returned, grabbed a couple of chairs an' disappeared once more. I flagged him when he blew in again.

"Pardon me for interrupting your act," snorts me, "but how do you classify it? It looks like a Thurston stunt—everything vanishes."

"I'M taking your furniture out into the hall so we can varnish the floors," he explains. "You better pull your bed apart right away. Oh Charlie! Get off that davenport an' get busy!"

Charlie rose wearily to his feet, yawned, picked up our radio an' lurched towards the door. I galloped into the bedroom, dissembled the sleep machine an' began moving it into the hall. That hall soon reminded me of one o' these newspaper photos which has a caption reading, "X shows spot where furniture factory was located before bomb was tossed."

Books, rugs, lamps an' other small objects adorned every step leading from our door up to the third floor, while the larger pieces such as the davenport, table, bed an' chairs succeeded in blocking traffic on the landing.

The cleaning of our igloo then began. Mr. Gruff Voice hauled the ladders an' the large plank into the bedroom an' constructed a platform which looked about as safe as a hair-trigger shotgun. He stood on this an' slammed calcimine in the general direction of the ceiling while whistling an appropriate accompaniment entitled, "Oh, how I miss you!"

Mr. Louie balanced himself on top of our telephone desk an' administered chiropractic treatment to the living room walls with a huge gob of paper cleaner. Mr. Charlie, armed with a pail of water an' a monstrous sponge, started scrubbing the canvas walls in the kitchen. What did I do? I watched them an' prayed that everything would turn out all right.

Noon came, so Louie grabbed his coat an' floated through the back door. He returned presently, carrying three paper bundles of lunch an' some pint bottles of cow syrup. The trio of calcimine acrobats then adjourned to the living room, where they parked themselves on the floor an' proceeded to wrap their stomachs around the queerest assortment of groceries I've ever smelled.

THIS Charlie person sank his molars into things which would have caused a careless nannygoat to hesitate. He seemed to have a flock of small, white onions in his possession, an' he tossed these past his tonsils much in the manner of a small boy guzzling raisins. I dived into my hat an' sneaked outside to grab some fresh air.

At four o'clock I returned an' found Mr. Louie scrubbing the living room floor, Mr. Gruff Voice smoking in the kitchen an' Mr. Charlie hanging wallpaper in the bedroom. That bedroom! Yeeoww! All I could see was Indian wigwams, captives being broiled at the stake, herds of buffalo an' redskin sharpshooters using palefaces for targets. I broke loose with a squeal which caused Mr. Charlie to drop his brush. It also caused Gruff Voice to hurry in from the kitchen an' do some explaining.

"We didn't have enough of that other paper in stock," says he, "an' you wasn't around at the time, so I had to use my own judgment. Aw, cheer up—your wife will probably go crazy over this design."

"You gargled a true statement," moans me. "I seem to sense the approach of embalming fluid."

That bedroom! Yeeoww! . . . All I could see was wigwams, herds of buffalo, redskins using palefaces for targets.

C-R-A-S-H! The noise came from the front hall. All four of us rushed out an' beheld a very amusing spectacle. A corpulent bozo with a red face was lying head downward on the steps, an' his hat, cane an' brief case were scattered all over the scenery. On his left leg hung a picture frame, some wrecked glass an' part of Mr. George Washington's physiognomy.

"I'm gonna sue somebody!" howls this baby. "I'm a mass o' bruises! The idea of cluttering up halls with such stuff! Who in—"

"I've a notion to have you pinched," says me, very severely. "Why, what do you think would happen if I told a judge that you kicked Mr. Washington in the face? They'd deport you! They'd put you on ice! They'd separate you from your right to vote! Three cheers for the red, white an' blue! You unpatriotic bum!"

The corpulent gentleman turned deathly pale an' assured me that it was entirely an accident. He was a loyal American citizen, he said, an' had lost a son-in-law an' three large contracts during the war.

I forgave him, especially after Louie told me he was the landlord, so he picked up his belongings an' limped slowly away.

WELL, folks, at exactly five o'clock me an' the Dumb Three were standing in the hall again an' they were instructing me to sit out there with my furniture until the varnish was dry.

"How long will it take?" asks me.

"Eight hours," yawns Gruff Voice, starting downstairs. "Goodby, Mr. Kennedy!"

"My name ain't Kennedy," says I. "The Kennedys live in the apartment above ours." But I guess he didn't hear me.

At 10 o'clock my wife came home.

"They cleaned up the wrong apartment," says I.

"Who, the police?" asks her, with a gasp.

* * *

"This place smells like varnish," says the doctor.

"Yes," says my dear wife, "the cleaners were here today."

"Rather odd wallpaper," he grunts, looking around.

"Isn't it though?" she agrees.

"Well," says he to her, "he ain't damaged much—he'll be all right in the morning. If you wish, I'll help you carry the bed in from the hall an' we'll put him—"

"Never mind," says her. "Just let him lay there in the corner among the rest of the Indians."

Among Us Millions— *THE DENTIST'S OFFICE* —By George Clark

(Copyright, 1929, NEA Magazine—Printed in U. S. A.)

¶ When you read The Register you get the best service on local, county, state and national sports, the field being entirely covered by competent writers and well-trained staff correspondents.

SPORTS

¶ Billy Evans, Henry L. Farrell, Frank Getty, Robert Edgren, George Kirksey and Davis J. Walsh are just a few of the sports experts who contribute regularly to The Register.

ACE HUDKINS WILL BOX HERE NEXT MONTH

Paul, Reboin Give Saints Third In State Classic

S. A. BOYS RUN FIRST, SECOND IN LOW STICKS

Superlative competitive performances by Coach "Tex" Oliver's great "junior twins," Norman Paul and Al Reboin, gave Santa Ana high school third place in the California State Interscholastic track and field meet in the Los Angeles Coliseum Saturday.

Paul and Reboin outclassing their field, ran one-two in the 220 yard hurdles. Paul took second in the broad jump, losing first by one-fourth of an inch. Their total was 11. San Diego, champion of the south, won the meet handily with 22-3/4 points. Hollywood was second with 16½. Jefferson, Los Angeles and Fresno were closest back of the third-place Santa Anans.

When Paul, who has been hurdling little more than a month, broke the tape in the long obstacle race in 24 seconds flat he shattered his own Santa Ana record of 24-2/5 seconds and came within a fifth of a second of Jimmy Payne's state record of 23-8/10 seconds. Paul was approximately five feet ahead of Reboin and Reboin in turn was safely in front of Shetahnian, a Northerner, who spilled the dope by coming in third.

With another year of competition before him, Paul is considered almost a certainty to equal or smash Payne's record and it is not unlikely that he will improve enough in the broad jump to do some record-breaking there also. Ruby, of Hollywood, was a surprise winner in the jump Saturday. He went 22 feet, 7¼ inches while Paul hopped 22 feet, 7 inches, the best mark he has ever made in competition and only three-quarters of an inch behind Ernie Velarde's school record.

Twenty-one Southern and 19 Northern schools were represented in this meet in which Santa Ana took third. Three C.I.F. records went by the boards and two others were equaled.

The records went to Marty, Fresno, who high-jumped 6 feet, 4¼ inches; Welch, of Visalia, who ran the 880 in 1 minute, 58-2/5 seconds, and Yansey, of Compton, who threw the javelin 182 feet. Willson, San Diego sprinter, tied the 100 and 220 yard records of 9-4/5 and 21-2/5 seconds, respectively, held jointly by Frank Wykoff and Frank Lombardi.

The results:

TRACK EVENTS

100 yard dash—First heat—Won by Koenig (Huntington Beach;) Jordan (Jefferson,) second; Mass (Fresno,) third; Bell (Piedmont,) fourth. Time, 10s.

Second heat—Won by Tyack (Bakersfield;) Willson (San Diego,) second; Wowler (Palo Alto,) third; Donadio (Lodi,) fourth. Time, 10.1 s.

Finals—Won by Willson (San Diego;) Maas (Fresno,) second; Jordan (Jefferson,) third; Koenig (Huntington Beach,) fourth; Tyack (Bakersfield,) fifth. Time, 9 4-5s.

120 yard hurdles—First heat—Won by B. Miller (Hollywood;) Sterner (Turlock) second; Powers (Woodland) third; Clagett (Berkeley,) fourth. Time, 15 9-10.

Second heat—Won by Berry (Fairfax;) Dupuy, (Inglewood,) second; Denham (Hanford,) third; Cox (Santa Rosa,) fourth. Time 15 7-10.

Finals—Won by Miller (Hollywood;) Denham (Hanford,) second; Sterner (Turlock,) third; Powers (Woodland,) fourth; Cox (Santa Rosa,) fifth. Time, 15 4-10. Berry (Fairfax,) disqualified.

440-yard dash—Won by Warburton, (San Diego;) Rogers (Hollywood,) second; Hoobyar (Turlock,) third; Houck (L. A.,) fourth; Carmichael (Jefferson,) fifth. Time, 53 3-5s. (Equals C. I. F. record.)

220-yard dash—Won by Willson (San Diego;) Jordan (Jefferson,) second; Koenig (Huntington Beach,) third; Maas (Fresno,) fourth; Bell (Piedmont,) fifth. Time, 21 2-5s. (Equals C. I. F. record.)

880-yard run—Won by Welch (Visalia; Webster (Webb.) second; Foore (L. A.,) third; Space (Huntington Park,) fourth; Obergfall (Hollywood,) fifth. Time 1 min., 58 4-10s. (New C. I. F. record.)

Mile—Won by Baker (Huntington Park;) Roberts (El Monte,) second; Morentin (Visalia,) third; Harper (Stockton,) fourth; Hatch (Lodi,) fifth. Time, 4m., 31 1-10s.

220 yard low hurdles—Won by Paul (Santa Ana;) Reboin (Santa Ana,) second; Shehtanian (Tulare,) third; Rohl (Sacramento,) fourth; Mack (L. A. Poly,) fifth. Time, 24s.

Half-mile relay—Won by Jefferson; Hollywood, second; San Diego, third; Sacramento, fourth; Bakersfield, fifth. Time, 1m. 30 1-10c.

FIELD EVENTS

Pole vault—Won by W. Miller (San Diego;) Limeburner (L. A. High,) second; Sundborg (Sonora,) Talbot (Tulare,) Brandt (Redondo,) Pazdra (Lincoln,) tied for third. Height, 12 ft., 6 in.

Shot put—Won by Gray (Chaffey) 53 ft., 5½ in.; Frye (Muir Tech,) second, 50 ft., 10 in.; Lyman (Santa Monica,) third, 50 ft., 2 in.; Campbell, (L. A. high,) fourth, 48 feet., 10 in.; Brooks (Alameda,) fifth, 48 ft., 2½ in.

Broad jump—Won by Ruby (Hollywood,) 22 ft., 7¾ in., Paul (Santa

(Continued on Page 11)

'BIG TRAIN' SERIOUSLY ILL

Suffering from a serious recurrence of an illness that disabled him last year, Walter Johnson, manager of the Washington Senators, quit the team on the road and here is pictured upon his arrival in Washington enroute to Emergency hospital. With him here is Mrs. Johnson, as she met him at the station.

COMPTON WINS FROM DONS IN BASEBALL, 13-5

Three home runs, a barrage of other hits and some 11 or 12 local errors combined to give the Compton junior college baseball team a 13 to 5 decision over the Santa Ana collegians Saturday afternoon on Poly field.

The Tartars turned nearly every bobble into runs and were also helped by sloppy playing for the Dons. Chapton, Compton second baseman, poled out a homer in the first with three on and Arter, first sacker, further disheartened the Santa Ana boys with two homers, one in the second with one on and another in the sixth. The last one bounced over the fence.

The first Don tally occurred when Dutton homed with Smiley ahead of him. In the eighth, Tanaka, Beatty and Koral all scored. This defeat put the Tartars and Dons in a tie for cellar honors, each team having won one and lost three games with only one more yet to play. Santa Ana meets Fullerton next week.

The lineup:

Santa Ana	AB	R	H	Compton	AB	R	H
Tanaka, rf	5	1	1	Yost, c.	5	2	0
Coral, 3b.	4	0	0	Epinette, 1b	5	3	1
Beatty, ss	4	1	1	Chapton, 2b	5	2	2
Koral, 2b.	4	1	2	Little, 3b	4	2	3
Smiley, cf.	3	1	1	Gooch, rf	4	0	0
Dutton, 1b.	4	1	2	Arter, 1b.	4	2	2
Edson, lf.	4	0	1	Baker, s.	5	1	0
Rob'sn c	4	0	0	Groves, p.	5	1	1
Drysdale p.	3	0	0	Shoem'k'r cf	1	0	0
Val'tine, 1b.	1	0	0	Flanery, cf	1	0	0
				Berry, cf	1	0	0
Totals	36	5	8	Totals	41	13	9

Score By Innings

Santa Ana	0	2	0	0	0	0	3	0	0	5
Compton	4	0	0	3	0	2	0	3	1	13

Charley Borah To Test Leg Injury

LOS ANGELES, May 13.—Charley Borah, captain of the University of Southern California track team, planned to test out his injured leg late today to see if the member will permit him to appear in the Pacific Intercollegiate games, southern division, here Saturday. Borah pulled a tendon two weeks ago.

Helen Wills Wins From Miss Bouman

THE HAGUE, May 13.—Helen Wills, champion of the U. S., England and France, defeated Miss Kea Bouman, Dutch star, in the United States-Holland team matches here yesterday, 6-1, 6-1.

VANDERMAST IS CHAMPION PAIR AT GOLF CLUB

The Vandermasts were the champion father-and-son golfers of the Santa Ana Country club today and received a handsome award from the Newport boulevard organization.

With Walter, the daddy, shooting a fine 80 and Newell, the son, scoring a neat 97, the Vandermasts defeated the Hoyles, Norman and "Bud," in the final round of the tournament over the week-end. Norman Hoyle shot 83 and "Bud" 98.

F. E. Farnsworth and son, Ed, won the championship of the second flight by defeating L. M. Forcey and son, Alfred.

B. V. Curry, with 80-10-70, was first in Class A medal play yesterday by the narrow margin of one stroke. R. E. Graves, 83-12-71, was second and A. B. Watson, 84-12-72, third. Walter Vandermast was best of the Class B group with 80-18-62. W. H. Spurgeon, 85-18-69 was second and L. M. Forcey, 88-18-70, and H. T. Richards, 86-16-70, tied for third.

Both three down, L. D. Coffing and W. D. Young tied for first in Saturday's Class A match play. B. V. Curry, E. C. D. Pettitt, Ed Holmes and R. E. Graves, all four down, were next in line.

Franklin G. West, A. G. Flagg, L. M. Forcey and S. R. Bowen, all two down, tied for first in Class B.

BILL COOK, SANTA ANA J. C. COACH, MAY GO TO PARK CITY

Coach Bill Cook, Santa Ana junior college head coach, probably will take over the duties as head coach at Huntington Park high school next fall, it was unofficially learned today.

The position at the Bay league school was recently vacated when Verne Landreth resigned to become athletic director at Whittier college. Cook, when interviewed, had nothing to say further than that Huntington Park authorities had not communicated with him. He admitted he would be "interested" in any proposition they might make.

It is understood that the position is a step up from his present job and that competition is keen for the place. Huntington Park is one of the strongest teams in the Bay league in nearly all sports. Cook would coach football and track if he transfers.

At Santa Ana, he has an enviable record to stand on. His Don grid team was a contender for the conference flag two years despite inexperienced material. More recently, his Class B basketball team at the Santa Ana high school annexed the Southern California championship.

Cook was mentioned as an assistant to Newell ("Jeff") Cravath, former All-American center who was named head coach at the University of Denver. Cravath's contract does not make any mention for an assistant and the head coach is expected to do all the coaching. However, if Cravath can persuade the Denver authorities to employ an assistant, he has assured Cook the job if Cooks wants it.

Cook is a graduate of the University of Southern California. He was a star half and quarterback on the Trojan varsity football team and was the best javelin thrower in the school. He traveled east to the IC4A classic and placed high in his favorite event. He came direct from U. S. C. to Santa Ana two years ago.

FULLERTON TO JOIN FOOTHILL LOOP IN FALL

A readjustment of all high school athletic leagues operating under the auspices of the Southern division of the California Interscholastic federation will result in at least two important changes of interest to Orange county, it was learned definitely here today.

These are: (1) Fullerton, long the czar of the Orange league, will join the recently organized Foothill league next September, and (2) Woodrow Wilson high school of Long Beach will become a member of the Coast Preparatory league to play Santa Ana and others affiliated with that circuit.

J. W. Means, principal of Tustin high school and this section's representative to the C. I. F., verified this and intimated that other new assignments were possible. Downey, which has been with the Orange league for the last year, will leave that body in the fall and become affiliated with the San Gabriel Valley league. Brea-Olinda has been offered a membership in the same group but probably will elect to remain with the Orange league.

Woodrow Wilson's arrival into the Coast Preparatory league will fill one of the places vacated by the resignation of South Pasadena and Whittier which next year will go to the Foothill league along with Fullerton, Burbank, John Muir Tech of Pasadena, Monrovia and Herbert Hoover school of Glendale. The other may be left open or may be filled by Covina, depending on the decision of Covina officials. Woodrow Wilson has been with the Bay league for the last two seasons. It will be the second Long Beach institution in the Coast league.

Fullerton was admitted to the Foothill league when it was shown that the Orange county school would have the next to smallest enrollment of any school in the loop. Previously, Burbank and one or two other schools had complained that Fullerton was too large and would be too strong for the other schools, just as it has been too good for the smaller teams in the Orange league.

Principal Means has been appointed to a committee of three to work out a plan of determining Southern California championships in football, baseball and basketball and report it back to the C. I. F. Just what method this will be Means was unable to state today but it may be a modified revision of the Dickinson plan used to determine national champions.

This plan already has been outlined to the C. I. F. but as reported was found impracticable and certain changes will be necessary.

REFUSE GUARANTEE TO PYLE'S FOLLIES

FORT WORTH, Tex., May 13.—C. C. Pyle's Follies troupe which accompanied his transcontinental derby into Fort Worth, left threats of attachment and Pyle's $1500 guarantee from Fort Worth behind when they started for West Texas today.

The $1500 guarantee, made to Pyle by members of the publicity committee of the Association of Commerce, will not be paid.

The money was posted by five members of the committee provided Pyle "carried out certain stipulations," but the troupe did not get here in time for the Saturday matinee show and was 55 minutes late for the 7:30 p. m. performance.

'MIRACLE MAN' OF OLD BRAVES ANSWERS CALL

MACON, Ga., May 13.—George Stallings, "the miracle man" of the Boston Braves in 1914, and prominent figure in the organized baseball world, died at his plantation near Haddock, Ga., today after a long illness.

Stallings had been ill for more than a year with heart disease.

His wife and two of his three sons were at the bedside when he was found dead at 5 a. m.

Stallings was first taken ill in Canada last summer while active as owner of the Montreal club of the International league. Since then he had taken treatment in several Georgia hospitals. Once last fall, his life was despaired of for several days and he was reported dying.

The Stallings plantation, in Jones county, is 30 miles from here and in a thinly settled rural district.

MINERAL WELLS, Tex., May 13.—Having completed 2000 miles of their 3400 trek across the country, the Pyle Bunion derbyists headed west to Albany under threatening weather today. Guisto Umek, Trieste, Italy, was first into Mineral Wells yesterday, running the 53 miles from Fort Worth in 7:01:20.

EXPECT RECORD NUMBER TO GO POSTWARD IN KENTUCKY RACE SATURDAY; DR. FREELAND OUT

By GEORGE KIRKSEY
(United Press Staff Correspondent)

NEW YORK, May 13.—One of the largest fields in history is expected to go to the barrier for the fifty-fifty running of the Kentucky Derby at Churchill Downs Saturday. Out of the 159 nominations about 23 are considered probable starters. If this number starts it will break the record made last year when 22 started with Reigh Count the winner.

Between 75,000 and 100,000 persons are expected to pack the racing strip for the American turf classic.

Although many thousands of dollars have poured into the winter books of Blue Larkspur and made the Col. E. R. Bradley colt an outstanding favorite, many horse men believe this year's race will be an open affair and that the winner may come from among the outsiders.

In the event of bad weather and a heavy track not more than between 13 and 14 are expected to start. H. P. Gardner's game Man O' War gelding, Clyde Van Dusan, which is now second choice, may be made the favorite under such conditions.

Regret has been expressed in many quarters over the decision of Walter J. Salmon not to start Dr. Freeland, Preakness winner, in the Derby. Dr. Freeland will be reserved for the Withers mile at Belmont park.

With Dr. Freeland out of the Derby, the west holds a distinct advantage over the east which has no other outstanding colt. The far west has two sterling candidates in Baron Long's Ervast and Earl Chaffee's Naishapur, winner of the Tijuana Derby, and the middle west three great representatives in Blue Larkspur, Clyde Van Dusan and the Nevada stock farm's Voltear.

The east must look to Harry Payne Whitney's Beacon Hill, the Warm stable's The Nut, Jack Cohen's Essare, and the Rancocas stable's Leucite to hold its colors. None of this group is a certain starter, except possibly Beacon Hill which ran a very mediocre race in the Preakness.

JOHNNY DOEG WINS

LOS ANGELES, May 13.—John Doeg, Stanford university student and former junior national champion, won the tennis championship of Southern California here Sunday by downing Ben Gorchakoff of Occidental college. The score were 7-9, 6-4, 6-3, 6-2.

WALLY FRAZIER LIKELY TO GO AGAINST 'CAT'

By RINGSIDER

"Wildcat" Ace Hudkins, famous fighting Nebraska boy, conqueror of Armand Emanuel, Rene DeVos and every other leading contender in three divisions, will box in Santa Ana early next month.

Henry T. Foust, president, and Kid Mexico, matchmaker, of the Orange County Athletic club, were authorities for this statement today.

Hudkins, a close personal friend of Mexico's, has verbally agreed to a six-round match with any opponent the promoters may select and Hudkins never yet has been known to run out of a match, big or small.

Depending on his showing in his bout here Wednesday night with Frank Williams, Wally Frazier, sensational Hawthorne light heavyweight, probably will be the "Wildcat's" foe. If Frazier wins or makes a representative demonstration of ability he will get this shot, the biggest pugilistic chance that ever came into his life. If Williams wins he will get the match, it is understood. Hudkins cares not which.

This will be the first time in the history of Orange county fisticuffs that a genuine championship contender ever has fought here. Hud-

(Continued on Page 11)

...on the track it's SPEED!

...in a cigarette it's TASTE!

MILD and yet THEY SATISFY

TASTE *above everything*

Taste shows, in Chesterfield, in the tobaccos we buy—aromatic leaf of good "body," free from harshness, high in natural sugar, mild, ripe. It shows, too, in the way we blend and "cross-blend" them.

Most of all, it shows in the way men stick to Chesterfields—for that's *final* proof of taste!

Chesterfield

FINE TURKISH and DOMESTIC tobaccos, not only BLENDED but CROSS-BLENDED

© 1929, LIGGETT & MYERS TOBACCO CO.

WEDNESDAY NIGHT is Fight NIGHT in Santa Ana!

E HUDKINS, NG STAR, TO GHT IN S. A.

(Continued from Page 10)

emands are of course heavy mission prices will be boosted contest. It is understood that has tentatively decided on a cale of $1, $2 and $3. At this is virtually certain the house a sellout.

izant of the importance of attle, Frazier and Williams down this morning to two f most serious effort. Wil- is a veteran who has taken han one titular contender for h ride and he may disrupt eam of Frazier for a match e fighting man of Nebraska.

NTS THIRD IN ATE TRACK MEET

(Continued from Page 10)

econd, 22 ft., 7 in.; Crawford High,) third, 22 feet ½ in.; ck (Fairfax,) fourth, 21 ft., 7 Wren (San Jose,) fifth, 21 ft.,

jump—Won by Marty (Fres- ., 4¼ in.; Jones (L. A. Poly,) 6 ft., 3 in.; Brannen (Bel- third, 5 ft., 10 in.; Hammar ,) Reed (San Diego,) tied for 5 ft., 8 in.

s—Won by Stephens (Wood- 134.71 ft.; Winn (Taft,) sec- 0.16 ft.; McCann (Santa Rosa,) 125.23 ft.; Miller (Vallejo,) 124.28 ft.; Fink (Bonita,) 120.90

ne—Won by Yancey (Comp- 82.35 ft.; McKenzie (Oxnard,) 178.4 ft.; Cunningham (Red- hird, 168.98 ft.; Ransome (Ber- fourth, 164.43 ft.; Hunt, (Val- ifth, 161.48 ft. (New C. I. F.

nd shot—won by Frye (Muir,) 11 in.; Gray (Caffee,) second, 3½ in.; Theodoratus (Sacra- third, 40 ft., 11 in.; Lyman Monica,) fourth, 40 ft., 10¼ ooks (Alameda,) fifth, 40 ft.,

FINAL SCORES

Diego, 22⅝; Hollywood, 16½; Ana, 11; Jefferson, 10½; L. A. ; Fresno, 9; Visalia, 7; Wood- ; Huntington Park, 6; Chaf- Compton, 5; Turlock, 4; L. A. ½; Huntington Beach, 3; 3; Taft, 3; Muir Tech.; El 3; Hanford, 3; Tulare, 2⅞. Rosa, 2½; Belmont, 2; Sac- o, 2; Santa Monica, 2; Red- ; Vallejo, 1½; Berkeley, 1; 1; Stockton, 1; Bakersfield, oln, ⅞; Redondo, ⅞; Sonora, nual Arts, ¾; San Jose, ½; nt, ½; Lodi, ½; Bonita, ½; a, ½.

' GUYER TO RUN T DENVER IN JULY

peting under the banner of s Angeles Athletic club, Cap- aurice ("Red") Guyer, star Ana junior college sprinter, n in the National A. A. U. nd field championship to be Denver, July 3, 4 and 5. r has been officially notified e may run for the L. A. A. he so desires. Five of the st sprinters in this section een assembled, being Charles Frank Wykoff, Murray z, Milton Maurer and Guyer. only thing that can keep at home is the work he will is summer. If he has suffi- time to train and make the nothing can stop him. He ompete in the short sprints robably in the 440 and 880 elay teams. He has run the y under 9 7-10 seconds and 0 in 21 2-5. Guyer is the st Santa Ana human" of all nd is making athletic his- or the local college. He is oll in U. S. C. in September.

o J. C. Mermen nter Swim Meet

chard Beatty and Oscar n will represent Santa Ana college in the Southern Cali- conference swimming meet held at Fullerton June 1. ty is to compete in the dives and 100 yard free style Hanson will compete in the stroke and free style races Bill Cook is in charge of o swimmers.

OUT OF THE PAST

This is not a glimpse of players in a recent tennis match at one of the big clubs in the east. It is, however, a picture of four young ladies at a time, a number of years ago, when they were very important people in the tennis world.

Reading left to right, here are Miss Florence Sutton, Mrs. B. O. Bruce, Mrs. H. Doeg, and Mrs. T. C. Bundy. It doesn't take a tennis expert to recall that the Bundy, Sutton and Doeg names are famous ones in tennis history. And it might be added of Mrs. Bruce that she ranked among the best when this was taken.

The costumes worn when this was taken offer a striking contrast to those Helen Wills, Helen Jacobs, and other tennis stars wear when they appear on the courts these days.

Boxer, 46, Is Anxious To Scrap Here

Kid Sullivan, 46, a veteran welterweight who in his palmier days met all the best of his division, including Joe Gans, is in Santa Ana and anxious to obtain a match with any his weight, preferably Zenaydo Chavez.

Sullivan has had 385 ring engagements. For the last six months he has been working with Oakland Jimmy Duff in the north.

How they stand

COAST LEAGUE

	W.	L.	Pct.
Missions	33	11	.750
Los Angeles	27	27	.563
Oakland	27	27	.562
San Francisco	25	23	.521
Hollywood	19	23	.452
Sacramento	20	29	.408
Portland	17	25	.405
Seattle	14	29	.326

Yesterday's Results

Portland, 6-5; Los Angeles, 5-0.
Oakland, 4-6; Hollywood, 2-5.
Missions, 10-11; Sacramento, 4-2.
Seattle, 4-9; San Francisco, 1-6.

Games This Week

San Francisco at Los Angeles.
Hollywood at Missions.
Oakland at Sacramento.
Portland at Seattle.

AMERICAN LEAGUE

	W.	L.	Pct.
New York	13	6	.684
Philadelphia	13	6	.684
St. Louis	13	9	.591
Detroit	14	11	.560
Cleveland	10	12	.455
Washington	7	12	.368
Chicago	8	14	.364
Boston	6	14	.300

Yesterday's Results

Chicago, 3; Washington, 2.
Detroit, 9; New York, 7.
St. Louis, 15; Boston, 3.
Philadelphia-Cleveland, rain.

NATIONAL LEAGUE

	W.	L.	Pct.
St. Louis	14	7	.667
Chicago	13	7	.650
Boston	10	8	.556
Pittsburgh	9	9	.500
Philadelphia	8	10	.444
New York	7	9	.437
Cincinnati	9	12	.429
Brooklyn	6	14	.300

Yesterday's Results

Cincinnati, 9; Boston, 3.
St. Louis, 13; Brooklyn, 7.
Chicago, 6; New York 6 (called end eleventh.)
Only games scheduled.)

U. S. WOMEN BEGIN BRITISH GOLF PLAY

ST. ANDREWS, Scotland, May 13.—The British women's golf championship began here today with four players from the U. S. and two from Canada competing.

Miss G. Boothby, of Rochester, Minn., had a walkover in the first round when her opponent, Mrs. Clifford Kitson, scratched.

Miss Glenna Collett came through her first round without difficulty, defeating Miss Marjorie White, of Roehampton, five up and three to play.

UMPIRE STRUCK BY BOTTLE BADLY HURT

CLEVELAND, May 13.—Emmet T. Ormsby, the American league umpire who was struck on the head by a pop bottle thrown by a fan during Saturday's game between the Cleveland Indians and the Philadelphia Athletics, was reported to be suffering from concussion of the brain today.

Ormsby was helped from the field in a semi-conscious condition after being struck by the bottle. His condition was not considered serious until late Saturday night.

Manager Roger Peckinbaugh of the Indians has drawn a five-day suspension from President E. S. Barnard of the American league on a charge of inciting the demonstration in which Ormsoy was injured.

SCHMELING TO OPEN CAMP IN TEN DAYS

NEW YORK, May 13.—Max Schmeling, German heavyweight, who will meet Paolino Uzcudun at Yankee stadium June 27, will start training for the match in about 10 days at Fair Haven, N. J., where Tom Heeney trained for his heavyweight title match with Gene Tunney.

Schmeling, who arrived in Canada last week from a two months' visit to Germany, probably will leave Montreal for New York tonight, according to word from the German's American manager, Joe Jacobs.

Bowling News

Members of the Hancock Gasoline team were home today from the Pacific Coast Bowling Congress tournament at Fresno richer in experience but little else.

The Santa Ana five-man team, blowing and splitting all over the house, fell a few pins short of 2400 although in singles and doubles events later they made a much better showing.

Ray Heath and Fred Windler shot a nice total of 1122 to go into first place in the open doubles and while it is doubtful if this holds up through the tournament it should net the local pair some place money.

None of the other doubles teams came close to the mark of Heath and Windler. Heath featured the day with a 623 series in his doubles, having one game of 245.

Most of the Santa Ana men were over 500 in singles, E. West leading the contingent with 571. H. M. Secrest went into his last game with an even 400 but finished with 561. Heath shot 557.

The Hancock players reported the wood falling nicely and the tournament alleys in good condition and predict that other Orange county clubs will do well when they report for their events. They had no excuse for their own comparatively poor showing.

SOUTHERN CALIFORNIA LEAGUE
Kelly Roofing Co.

	1st	2nd	3rd	Tot.
Varner	194	169	212	575
Walker	182	194	196	572
Snee	148	142	159	449
Cochems	160	191	171	522
Gaspar	221	201	181	603
Totals	905	897	919	2721

D. H. Burden Materials

	1st	2nd	3rd	Tot.
Forbes	227	169	235	631
Miller	166	201	134	501
Dugas	188	191	170	549
Gunderman	178	193	214	585
Harris	163	155	150	468
Totals	922	909	903	2734

PYLE HURT IN CRASH

ABILENE, Tex., May 13.—The "Bunion Derby" of C. C. Pyle moved onward today without the promoter's personal appearance. This time it was not process servers which detained Pyle but a broken arm and bruises suffered in an automobile accident. While driving toward Albany, a control point in the race, Pyle's automobile overturned, pinning him into a ditch.

BOOK PUBLISHER SUED FOR $200,000

NEW YORK, May 13.—(UP)—A controversy between John McCrae, president of E. P. Dutton and company, publishers, and the Book of the Month club has culminated in the filing of a $200,000 libel suit against McCrae.

The suit, which will be heard in supreme court, cites McCrae's alleged charged that the editorial board of the Book of the Month club was influenced by its business managers in its selection of the monthly book which is sent to the 100,000 subscribers of the club.

Oceanview Grade Completes Test

OCEANVIEW, May 13.—Returns from the test on the Constitution have been given out by Prof. R. A. Shostag. Eva Preston received a grade of 100 per cent, while John Pryor was a close second with a grade of 98 per cent.

The eighth grade members this term include Harley Aspari, Mildred Bayley, Paul Beck, Alice Breeding, Marion Clemens, Agnes DeBusk, Opal Easterly, David Greener, Roberta Irwin, Lily Kikuchi, Maurine Moore, Rould Moulton, Nellie McIntosh, Gerald McMillan, Charles Parr, Eva Preston, John Pryor, Irene Robinson, Coy Rogers, Verval Russell, Christine Stine, Ruth Stinson, Hirouyuki Tashima, Jack Treece and Kenneth Vandruff.

The annual school picnic for Oceanview will be held at Irvine park May 24.

The annual ball game between the boys of the school and the men will be a feature of the day's sports.

Orange Packing Class Planned

ORANGE, May 13.—Following an example set by the Fullerton high school, plans are being made by the board of trustees of the Orange union high school to institute a class in orange packing as a part of the vocational training courses of the school here.

According to tentative plans the course will be offered at a local packing house instead of at the school. The school plans to make arrangements for the packer to receive a teacher's certificate from the state.

P.-T. A. Of Costa Mesa To Install Officers May 21

COSTA MESA, May 13.—The P.-T. A. meeting scheduled for Tuesday has been postponed to May 21.

Miss Edith Cornell, of Santa Ana, will sing. Mrs. Grow S. Brown will be the speaker for the afternoon.

The following officers will be installed: Mrs. L. P. Rains, president; Mrs. L. C. Slothover, vice president; Mrs. Alice Hawley, secretary; Mrs. W. W. Carruthers, treasurer.

SMELTERS SETTLE $20,000,000 CLAIM

NEW YORK, May 12.—(UP)—The $20,000,000 claims of George Campbell Carson, "the desert rat," against the American Smelting and Refining company and the Anaconda Copper company have been sesttled, officials of the former corporation asserted today. Carson, who had prospected for gold in the desert regions for years, patented certain processes for the smelting of metals, particularly copper, which were adopted by larger smelters. The United States supreme court a few months ago upheld "the desert rat's" patents, and now the claims have been met.

OLINDA

OLINDA, May 13.—Mrs. Jessie Ross motored to La Habra Wednesday. She was a guest at a birthday party in the home of Mrs. Annis Ross. Mrs. Ross, the honoree, received many beautiful presents from her host of friends.

Mr. and Mrs. B. F. Roberts, accompanied by their son and his wife, Mr. and Mrs. Carl Roberts, of Hollywood, left Saturday for a two weeks' vacation. They will spend a few days in Yosemite valley.

Mrs. Robert Jones sr. motored to Long Beach with her son and son-in-law, Robert Jones jr. and Eddie Delaney, both of Long Beach, Friday. Mrs. Jones will spend a few days with her son while his wife is visiting in Sacramento with her parents.

Miss Marjorie Holland, of Yorba Linda, was a guest in the J. L. Hunker home Friday.

Mrs. Roy VanAtta is spending a few days in Anaheim with her son-in-law and daughter, Mr. and Mrs. Carl VanAtta.

Mr. and Mrs. H. L. Schryer entertained Friday their daughter-in-law and grandchildren, Mrs. Davs Lytle and Viola and Marie, of Olive.

Mrs. Sam Henderson, who has been in the county hospital for the past few weeks is at her home on the C. C. M. O. lease.

Listening in on the Pennywise Family

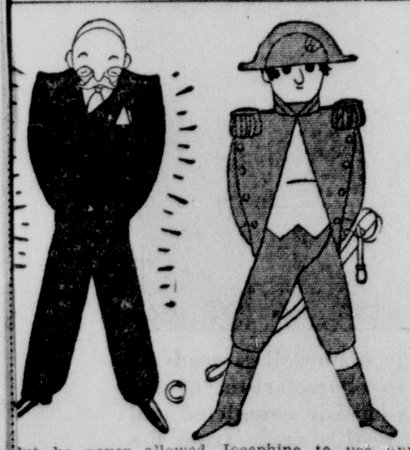

"Napoleon fired the Patriotism of all France," says Pa Pennywise

but he never allowed Josephine to use any inflammable or ngerous cleaning fluids on his clothes. He knew the danger explosives in the hands of the inexperienced. He wouldn't untenance an amateur cleaner any more than he would rely an untrained soldier. So when the Bonaparte family's clothes ere to be cleaned, he sent them out to an expert cleaner d reserved his explosions for the battle front. 'Little Nap,' as was called, was dangerous when it came to cleaning up a wn, but he knew that little Naptha was equally so."

75c Cash and Carry—$1.00 Delivered

Peerless Cleaners

VENNERS & WATTERS

151½ West Fourth Street Phone 1672

Your Cleaner and Dyer—As Near As Your Phone

Wanted! 150 More Good Used Tires

Goodrich Dealer Extends Sale Due to Great Interest

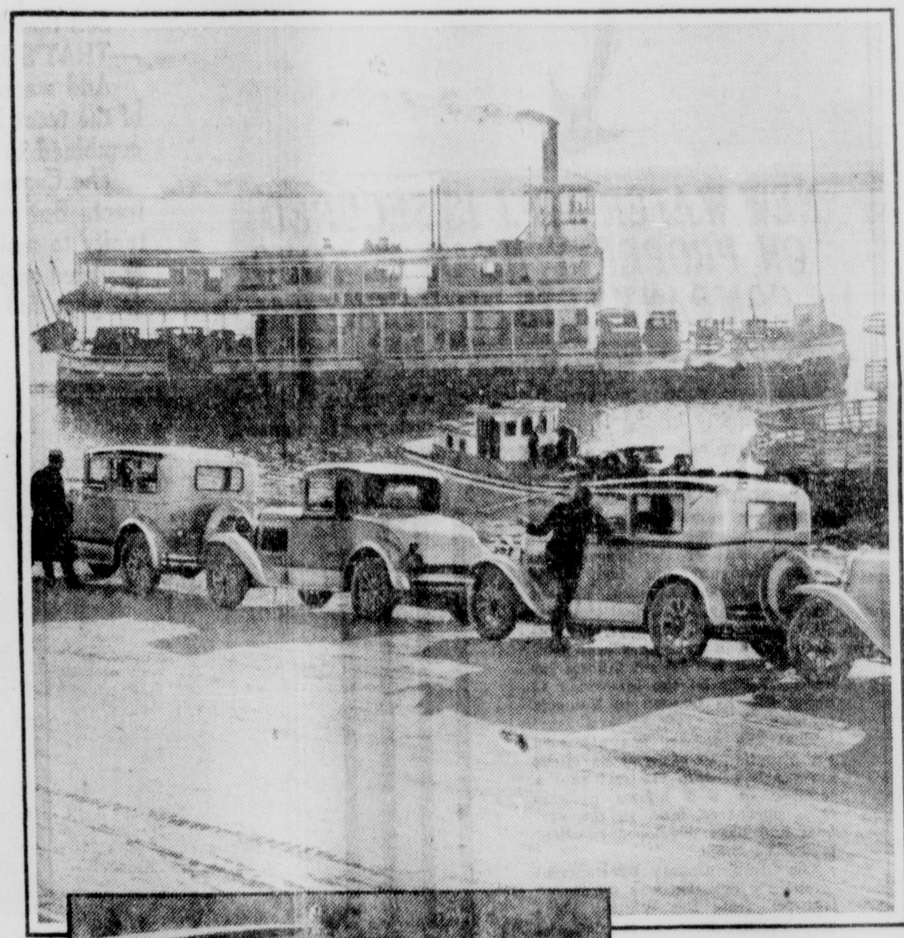

CROSSING MISSISSIPPI! This picture shows the cars of the Silver Fleet waiting for the Mississippi River ferry. Since this photograph was made the cars have traveled many hundreds of miles . . . given their husky tires lots of additional punishment on this great demonstration trip throughout the country.

MAKING A BRIDGE! The Fleet pilots are shown here making their own bridge in order to get the cars through. This picture was snapped on one of the back roads that are frequently traveled in order to give the Goodrich Tires some real punishment.

Your Used Tires Still Worth Good Money in Trade-In Sale

We're still in the market! Your old tires are worth our good money! The Silver Fleet left behind it such an amazing interest . . . such an astonishing enthusiasm . . . that we are continuing to give motorists the same opportunity for bargains we offered when the Fleet arrived.

Just bring around your old tires . . . casings with five, ten or fifteen thousand miles on them . . . and we'll take them in as credit on brand new Goodrich Tires just like those you saw on the Silver Fleet.

Remember, this offer applies on the purchase of any tire in our stock regardless of price.

Here's the Story

If you want a tire built for superlative service . . . we suggest the Silvertown De Luxe. Massive . . . super-sturdy . . . smart . . .

Or if you want a tire built to fit the needs of 90% of all motorists . . . a tire that is a standard of quality the country over . . . there is the Goodrich Silvertown waiting for you. *And your old used tires are accepted as part of the purchase price.*

Or perhaps you want sound new rubber at a low cash investment. Then ask to see the sturdy new Cavalier . . . the low-priced, high-quality tire for hard drivers . . . made and guaranteed by the same men who make and guarantee Silvertowns. Mile for mile you can't beat this tire for economy.

But in any event . . . *act quickly.*

In another two days, our trade-in sale will close. Check up at once on your present tires. Look them over for small cuts . . . injuries . . . signs of tread wear . . . possible side-wall weaknesses.

Then come in. Have your present rubber appraised by an expert. Find out how much mileage you can honestly expect and what your allowance will be.

Remember tires that have seen long service may cost you more than new rubber all around.

So come in . . . tomorrow. Don't wait for the final day. Find out . . . now! . . . what your tire requirements for the coming season will be . . . then let us show you how to save by taking advantage of our trade-in offer.

Don't miss this opportunity to get new tires all around at a bargain!

THREE GOODRICH TIRES: Silvertown De Luxe, for superlative style and service. The famous Silvertown—the standard quality tire. Goodrich Cavalier, a low-priced tire for keen buyers.

Goodrich Silvertowns

SELECT TIRE SERVICE INCORPORATED

Operated and Controlled by

H. O. 'Hank' WALLACE

SANTA ANA
613 West Fourth St.
Phone 2468

ORANGE
315 West Chapman
Phone 44

PIPE LINES IN EL TORO AREA STARTED SOON

During the past week a survey of the tract held by the Orange County Development company in the El Toro district has been made. The installation of pipe lines and power lines is scheduled to begin early next week. Road building through the center of the tract is under way at the present time.

With the development of this large tract this district assumes major importance in the valencia orange industry of this county. Citrus growers are evincing a keen interest in this and other property in this district, having been attracted to this section by the success attained by other citrus growers in the immediate vicinity, it was declared today.

It is the intent of the Orange County Development company to begin planting this tract within the next three weeks, 8500 trees having been purchased for this purpose.

Soil in this district is regarded as exceedingly rich, and with the development of an abundance of water already accomplished, rapid progress may be expected in this district through various citrus development operations now under way.

Osteopaths Name County Officers

FULLERTON, May 13.—Dr. Julia Henrichs and Dr. H. W. Leecing with Mrs. Leecing attended the meeting of the Orange County Osteophatic society at the residence of Drs. Walter and Beatrice McMullen in Fullerton last week. Dr. Charles Still and wife of Kirkesville, Mo., were present. Dr. Still, who is a son of the late Dr. A. T. Still, founder of osteopathy, addressed the society.

The annual election of officers was held, as follows: Dr. H. W. Leecing, president; Dr. Mary Ruentzi of Fullerton, vice president; Dr. Julia Hinrichs, secretary-treasurer, and Dr. W. W. Illsley, of Fullerton, trustee.

Rubbish Sale Results In Suit

There are "gold bricks" in rubbish it appeared when Earl H. Moore filed suit against Tom Violette for $900 damages because the latter is alleged to have misrepresented the condition of his garbage collection business at San Clemente in order to induce Moore to buy it for $1800.

Moore stated in the complaint that Violette told him he could reclaim $100 a month from the San Clemente rubbish that he collected. He also is alleged to have stated that residents of the Spanish village would pay him from $185 to $200 a month for collecting their garbage.

According to Moore's complaint even rubbish can have an inflated value and his business venture in the realm of garbage collection was more or less of a flop. He said it netted him not more than $145 monthly. He filed the complaint through John Martell, Santa Ana attorney.

Subtle "Illusion" Powder for Blondes, Brunettes

Something new—a face powder that does not show that you have used powder! Pussywillow, the "illusion" powder that comes in five such perfect skin-tones and white, that any type of beauty can be developed to a point of ravishing loveliness that no other powder has yet been able to achieve. Its captivating rose-petal effect clings happily for hours, and its fragrance is simply bewitching. Choose your personal shade of Pussywillow today.—Adv.

Court Notes

Stanley E. Elsman today had brought suit against L. D. Coffing, Inc., and Frank Reed, seeking $194.20 in damages as a result of an automobile accident. According to the complaint the defendants' car collided with Elsman's machine on the Greenville road between Santa Ana and Newport Beach on November 27, 1928. The plaintiff's car was "broken, bent and twisted" to the extent that it was damaged in the amount of $72.10, the complaint said, while Elsman claims to have lost $122.10 from loss of use of the car while it was being repaired.

Miriam Flagg Duggan today had been granted an interlocutory decree of divorce from James E. Duggan on grounds of cruelty. The plaintiff's maiden name, Miriam Flagg, was restored to her.

The Pacific Electric Land company has brought suit against R. M. Bradley and others seeking to quiet title to property at Huntington Beach. The complaint also asked for ejectment of the defendants from the property. In a separate suit the plaintiff sought to quiet title and eject the defendants from another piece of Huntington Beach land.

Minnie Stracner today had been granted an interlocutory decree of divorce from Garland Stracner in superior court.

The marriage of Bonnie Cox to Charles Losen Cox had been annulled by a superior court order today on a complaint filed by Bonnie Cox.

Hazel E. Taylor was granted an interlocutory decree of divorce last Friday from Raleigh Taylor on a complaint charging that he was addicted to the use of intoxicating liquor.

On a complaint charging desertion, Lois B. Ecker was granted an interlocutory degree of divorce on Friday from Charles R. Ecker.

Almera J. Myers was granted an interlocutory degree of divorce on Friday from Vernon Myers. The complaint charged the husband with habitual intemperance.

William J. Adams was given an interlocutory degree of divorce on Friday from Myrtle I. Adams. His complaint alleged that his wife had deserted him.

Myrtle Preininger today had brought suit for divorce against Joseph J. Preininger, charging him with cruelty. She asked that she be given custody of two children and indicated that she was willing for her husband to be given custody of the remaining two. She asked $100 a month for the support of the two children of whom she asked custody.

The will of the late Guy Hatfield, who died May 2, was filed for probate Saturday. It stated that his estate was valued at approximately $7500. Gertrude Hatfield was named executrix.

K. Mayeda, Japanese who was arrested as a result of a raid at his home, was fined $500 in justice court by Judge Morrison, when found guilty of a charge of possession of liquor. The judge suspended payment of $400 of the fine on condition that Mayeda make no more liquor at his place and see to it that no more intoxicants be allowed on the premises.

Three of the four persons answering to over time parking charges in city court Friday before Judge Talbott were fined $2 each. They were W. R. Grinaud, J. W. Aguar and Willard Lake. The fourth, Charles Thompson, was discharged by the court after it was shown that he had a permit granted by the building inspector. Roy Underwood paid a $2 fine for parking in a driveway.

"There is a time for all things"—such is the saying—but Register Classified ads work night and day. Phone 87 or 88.—Adv.

The Banner Produce Co.

Quality - Service - Value—Grand Central Annex
Second Street Entrance—Stand No. 15

GRAND CENTRAL MARKET

STRAWBERRIES for CANNING

Leave orders tonight at these low prices. This is the best time to can.

No. 1 Berries.....per case $2.25
No 2 Berries.....per case $1.25

NEW POTATOES 25c
Large size, smooth, clean; 9 lbs...

ONIONS 25c
Good boiling and eating; 10 lbs...

FRESH BEANS 15c
Kentucky Wonders; per lb. .....

See us for egg plant—green peppers—summer squash—cherries—apples—oranges—tomatoes—bean sprouts—avocados

Better to Put Your Money Where You Can Watch It—

GROW EL TORO

The New, Frostless, Windless, Valencia Orange District

Reprint from Register, March 30, 1929

NEW WATER WELL IS SECURED ON PROPERTY NEAR EL TORO; COMPANY LETS PIPE CONTRACT

Proving that the El Toro district is plentifully supplied with water, two good producers have been secured on the 150-acre property of the Orange County Development company, located two miles north of El Toro. A new well has just been completed on the concern's holdings.

The well is flowing 40 miner's inches, the same flow as the one brought in some time ago on the opposite side of the property.

The company has just let a contract to the National Cement Pipe company for irrigation pipes for the tract. Eighty-five hundred Valencia trees have been purchased and will be set out on 100 acres. Later on the remaining 50 acres will be planted to Valencia oranges.

That the district has attracted the attention of experienced citrus experts is seen in the fact that a number of well known growers have purchased land in the district and have developed excellent producers there.

The Orange County Development company's acreage was purchased last fall from the Whiting company. The district is declared frostless and free of desert winds.

The Jerome brothers and the Collar Nursery company have acquired 60 acres adjoining this property and plan extensive developments there.

Several years ago the Las Alisos company acquired 150 acres from the Whiting company and set the property to oranges, water being found in abundance.

RIGHT AT YOUR VERY DOOR

Soil that is rich and deep—a section that is frostless—protected from the burning winds—THAT'S EL TORO!

Add water—an abundance of it—to these ideal conditions and you have the exact features of the tract held by the Orange County Development Co. Here soil, water and climate have combined to make Valencia orange grove development an assured success.

The Company has no real estate to sell. You cannot buy any acreage on this most favored tract. But you can share in the money to be made in the development of it. There's an opportunity to make money—lots of it—in the El Toro district. It's right at your very door. Thru the tried and proven plan of the Orange County Development Co. the way is open to you to get your full share. Ask The Newton Company to give you the details.

This is the well that insures plenty of water for the Orange County Development Company operations. On an official 24-hour test this well produced at a rate sufficient for the entire tract now held. This is only ONE of the TWO big wells completed on the property.

This tract of gentle slopes with rich, deep, sandy loam soil is ready to produce the equal of the fine Valencia groves so characteristic of the El Toro district. Water for it comes from wells already completed and tested like the one above. You can share in all profits made from the development of this ideal property.

THERE IS A REASON

Successful business men invest only after careful investigation. That's why they are successful.

When civic and county leaders—successful business men—soil and citrus growing experts—all join in an enterprise it must possess all the factors that make for success.

It is these men who have organized and invested their funds in the Orange County Development Company. They see the opportunities such a corporation offers for profit.

Let the Newton Company give you all the details, all the facts. Let us show you why men of high standing and financial success have invested their time and money in the company. Let us show you some startling figures and prove to you that where these men lead you can follow with confidence. There is positively no obligation involved. Call or write the Newton Company today.

THE CORPORATION OFFERS NO REAL ESTATE OR ACREAGE FOR SALE

ORANGE COUNTY DEVELOPMENT CO.

614 First National Bank Building

THE NEWTON CO.
Agents

Phone 2595
Santa Ana

CITY AND COUNTY

PEOPLE'S PAPER FOR ALL ORANGE COUNTY

Santa Ana Register

DAILY EVENING

CLASSIFIED ADVERTISING

SECTION TWO — SANTA ANA, CALIFORNIA, MONDAY, MAY 13, 1929 — PAGES THIRTEEN TO TWENTY

Addresses Heard Yesterday In Santa Ana Churches

MOTHERS OVER 80 HONORED BY PRESBYTERIANS

Mothers over 80 received special onors at the services of the First resbyterian church yesterday orning. They were called to the ont of the church and the min-ter, the Rev. O. Scott McFar-nd, in a fitting word of con-atulations and good wishes, resented each one with a beauti-l corsage of flowers. The others thus honored were: Mrs. ttie A. Abbot, Mrs. Amanda J. ee, Mrs. Ada C. Bowers, Mrs. vina Brokaw, Mrs. Julia Elder, rs. Amelia C. Fickas, Mrs. Sylvia Gaylord, Mrs. Davidella Ham-on, Mrs. Leah Hammond, Mrs. nna Lamme, Mrs. Anna Mitchell, rs. Mary R. Wolff, Mrs. Amanda ood and Mrs. Ruth A. Youel. owers were sent to mothers of to Egge, James E. Kellogg and rs. E. F. Gaebe.

In connection with this "Service Recognition of Mother," baskets flowers were presented to the dest mother in the church, to e mother of the largest family d to the mother with the most ildren attending service with r. The oldest mother is rs. Levina Brokaw, who will be years of age this October. The other of the largest family is rs. Ruth A. Youel, who is the other of ten children; seven ns and three daughters. One of r sons is a minister and five them are ruling elders in the resbyterian church. Mrs. Youel s 85 last month. The basket flowers for the mother with e most children attending ser-ce with her, was given to Mrs. ank D. Plavan. Mrs. Plavan the mother of eight children d seven of them were present the service yesterday morn-g. The other daughter lives in lina.

Observed 56th Anniversary

Two of the members of the urch, Colonel and Mrs. Thomas Hill, were presented with a sket of rich golden and white wers in honor of their fifty-th wedding anniversary, which ey were celebrating yesterday. Music for the service was fur-shed by the male quartet, who ng "Mother Machree" by Ball, d by Mrs. Rena Bouchard, who ng as a soprano solo "My Trib-e" by Turner.

The following new members re publicly welcomed into fel-wship:

William H. Hutton, Mrs. Sarah Hutton, William Arthur Hut-n, Thomas K. Smith, Mrs. len K. Smith, Harold W. Smith, rs. Gertrude Smith, Mrs. Martha Pilch, Miss Florence Pilch, rs. H. D. McIlvain, Olaf Erick-n, Mrs. Anna Erickson, Miss velyn Erickson, Clifford Erick-n, Mrs. Martha Westlake, Miss yra D. Westlake, and William Hewitt.

Although the sermon was un-sually brief, the Rev. Mr. Mc-arland was at his best as he oke upon the theme, "Mothers Men." After a word about the eginnings of the day and the

(Continued on Page 17)

Brethren Pastor Gives Sermon On Mother Influence

"The mother who forsakes ease, comfort, for her child's sake, mingling common sense with Divine guidance, will succeed in her efforts."

Such was the statement made by the Rev. R. W. Harlow, pastor of the First United Brethren church, while delivering his sermon, yesterday, on the subject, "The Influence of Mother in the Home." He took for a text a verse from Exodus, "Take this child away and nurse it for me and I will give thee thy wages."

"Do you suppose Moses' mother wished he had been a girl? No, she was glad to bring into the world a son and train him the best she could for God, the pastor said. "She deemed motherhood life's richest crown. She did not attempt to raise a king of finance, a colonizer, or even a law-giver. She was satisfied just to raise her boy for God and just let God have him. She had time to spare from her other duties, to give her boy the best Christian training of her day."

MISSIONARY OF INDIA SPEAKS TO BRETHREN

The Sunday sermon at the Church of the Brethren, of which the Rev. Roy P. Hylton is pastor, was delivered yesterday by the Rev. J. I. Kaylor, India missionary on furlough. "The Compassion of Jesus" was the sermon subject of the missionary who made the inference that the compassion which Jesus felt and manifested to the multitudes in need of His day, was far reaching enough to include India and all the rest of the world.

"His desire to be helpful to them should spur us on to greater effort in behalf of His kingdom which includes all men," said the missionary.

"Jesus had compassion on the multitude and taught them. They were in an unshepherded condition and needed guidance. The people of India with their curse of caste, child marriage and self-sufficiency are in need of teaching. The service of the missionary is to bring to them the Truth of God which makes men free. Again, in the example of Jesus, there was a ministry to the physical needs. People needed healing for their bodies. And still the missionary must diagnose and prescribe for the common ailments. The compassion of the Father who received the lost son again is the compassion of God in reaching out for His lost children.

"The church at the home base needs to exemplify that same warm and loving compassion for the benighted and needy of the world and go, as the Father did to meet them as they return to the Heavenly Father."

Iceland is the largest civilized country in the world without railroads.

MOTHERS GOD'S PARTNERS SAYS REV. BUCHANAN

"It has been truly said that, although woman has produced no work of surpassing power, she has written no Illiad, no Hamlet, no Pasadise Lost, has designed no church such as St. Peter's, composed no Messiah, carved no Apollo, painted no Last Judgment; although she has invented neither algebra, telescope nor steam engine, she has done something greater and better than all this. It is at the knee, that virtuous and upright men and women have been trained—the most excellent production in the world."

Such was the declaration made by the Rev. Walter Scott Buchanan, pastor of the First Christian church, in his Sunday sermon on "Mother."

Continuing, the minister said:

"If we would find the secret of the greatness and goodness of most men, we must look at their mothers. Mothers are partners with God in the creation of human souls and the development of character. The divinest work of the earth devolves upon the mothers.

"The greatest heroine in the world is mother. No one else makes such sacrifices, or endures anything like the sufferings that she uncomplainingly endures for her children. Let us crown her today with our kisses, annoint her with our tears and robe her about with our prayers.

"The ideal mother today is the product of the civilization which culminated in and radiated from the cradle of Bethlehem. Mary was the ideal Christian mother; divine mysteries filled her heart, but she kept all these things and pondered them in her heart. She worked in harmony with her God and they gave the world its Saviour.

"Our homes have made Amercia peerless among nations. Any Encyclopedia of American biography will prove that our most illustrious statesmen, our most eloquent preachers, our merchants and princes and our great benefactors came from the humble home, where the first lispings of childhood were the accents of prayer and the first thoughts of the hearts were the thoughts of God. The Anglo-Saxon people will continue to march to the mastery of the world and be the teachers of the truth, the arbiters of the right and the proclaimers of peace, so long as they shall hold woman in the loftiest regard and preserve the purity of the home."

Woman's Greatest Profession Topic In Christ Church

"Woman's Greatest Profession" was the sermon subject of James H. Sewell, evangelist in the Church of Christ, yesterday morning. The evangelist said in part:

"It is a surprising and regrettable thing that so few women recognize home making and motherhood as a profession. It is not only a profession calling for the greatest consecration to duty, but also for the highest type of preparation and intelligence. There are three standards by which a Christian should measure every occupation or profession:

"First: Its opportunities for service. I care not how much may be the opportunities for personal gain, no right thinking person should choose a profession purely on that ground.

"Second: Its opportunities for the development of character. This should be one of the greatest tests of a profession to the Christian. An occupation that stultifies the conscience, or retards the regular development of Christian character, is a poor occupation.

"Third: What are its rewards in a selfish way? This must always be considered for no matter how splendid an occupation may be we are entitled to some reward for our labor. In this test also, motherhood measures up to the highest. The great object of most people's lives is happiness. This can never be secured by a selfish life. It can never be secured without an abundance of love in your life."

'Preach The Word' Church Of Christ Pastor's Subject

J. W. Saunders, evangelist of the Southside Church of Christ, used as the topic for his Sunday sermon, "Preaching the Gospel." He said in part:

"Among the many important duties enjoined upon the Christian minister in the second epistle of Paul to Timothy we find the following: 'Preach the word; be instant in season out of season; reprove, rebuke, exhort with all long suffering and doctrine.' Although the Bibles does not furnish us with any specific system of homiletics it does show us how God desires us to preach His Word.

"We are to preach in order to enlighten people, not to entertain them. This was the method of Christ. All true preaching teaches.

"People should be willing to listen to the preaching of the word. It is for their benefit. 'How beautiful are the feet of them that preach the gospel of peace, and bring good tidings'."

GREAT MOTHER IS PRAISED BY REV. E. W. MATZ

"Back of every great man there is a great mother," declared the Rev. E. W. Matz, pastor of the First Evangelical church. The minister was giving his sermon, entitled "Mothers of Men," for the Mother's day service held at the church yesterday.

Taking his text: "And the name of Amram's wife was Jochebed, the daughter of Levi, and she bare unto Amaram, Aaron and Moses and Miriam their sister," the Rev. Mr. Matz continued:

"It was so with Moses, who is considered one of the greatest men in history. Jochebed was a daughter of Levi, the priest. She has a religious heritage and came from a noted family. She was married to Amram the slave, but position and wealth do not determine character nor destiny. Other great men have come from humble environments. Jochebed was the happy mother of three children Aaron, Moses and Miriam.

"The character of these children reflect the character of their mother. Aaron was eloquent and brilliant, ready to help his younger brother Moses in time of need. He and his sons were chosen as the spiritual leaders of the people. Miriam was obedient, clever and wise. She was musical and a leader among women later in life. Moses revealed his character in his choice, choosing the afflictions of his people rather than to be called the son of Pharaoh's daughter. He has an ear that hears the voice of God in the burning bush. He has a faith and courage that leads an enslaved race out of bondage to a land of freedom.

"But back of these noble children there is a noble mother. She is seen weaving a basket during the hours when she is home from work. How carefully she must have selected the material woven into that basket. Into our lives there is interwoven much of mother's prayer, care and devotion."

DINNER PLANNED

ANAHEIM, Bay 13—A Mexican-American dinner will be served at the Anaheim union high school cafeteria next Saturday evening at 6:30 o'clock under the auspices of the U.C.L.A. extension course, Miss Drucilla Mackey, of Fullerton, instructor, said today.

All persons interested are invited to attend. A program and exhibition of Mexican art and handiwork is planned. Tickets may be purchased from Mrs. Bessie Twombly, Atwood; Mrs. Edythe Phillips, Angelina Hotel, Anaheim; Miss Drucilla Mackey, Fullerton.

SACRIFICES OF MOTHER TOLD BY REV. OWINGS

The Rev. Harry Evan Owings, pastor of the First Baptist church, used as the topic for his sermon yesterday, "Mother's Cathedral." He said in part:

"In the field of architecture there is no work more sublime in its grandeur and suggestiveness than the cathedral. Well may it serve as metaphor of a mother's work in constructing noble life and character in her son and daughter.

"The foundation of her cathedral a mother lays herself. First as she cradles the child in her body and then in her arms she provides the physical and mental and moral qualities upon which the life of that child is to be built. But the superstructure of her cathedral she may not construct as she wishes. She has her fond dreams of its plans and adornments but here her work must be given over to another. The son himself, the daughter herself now does the work and must decide whether the mother's highest hopes and expectations are to be realized or dashed to the ground and hopelessly thwarted.

"An indispensable element of a cathedral is that it is built on the plan of a cross. This is the plan of Mother's cathedral. It is the symbol of her sacrificial suffering for her offspring and must ever be at the center of our living. The token of the highest and holiest life, the emblem of the life of our Saviour, thank God she places it there as her cathedral's basic design."

The year 2589 of the Japanese era, being the 18th year of the period Taisho, began on January 1, 1929.

YOUNG WOMEN OF TODAY ARE SCORED BY REV. C. D. HICKS AS FAILURES IN MOTHERHOOD

"If we could call the unborn generation to behold their mothers, what would they see?" questioned the Rev. C. D. Hicks, pastor of the Christian Missionary Alliance, in his sermon yesterday. Answering his own question, the minister sternly scored the young womanhood of today:

"The present day flapper, of course, her body scarcely dressed, her face bedecked with rouge and smeared with paint and a cigarette in her mouth; her greatest ambitions to be anything but the housewife and a mother. She would a thousand times rather pet a poll-parrot and kiss a poodle dog than to nurse a baby. She reads more books on birth control and divorce than on 'How to Care for the Baby' and 'Home Happiness.'

"There seems to be an underlying, subconscious feeling that there is a kind of stigma on the girl who desires most of all to be a home maker and a mother of loving children. This is caused from the fact that we are laying our best trophies and giving the grtatest honors to the girls who can plead the case in court, sell the most real estate, run the most successful business and be the most popular leader in society, while men, who should be on these jobs, either are hunting jobs, or are at home spanking the children and getting the meals.

"The mothers of old loved their jobs and here, my friends, America is approaching a peril that threatens the very foundations of our nation. With too many mothers, today, homemaking is a task of most irksome nature. As a result, home is no longer a refuge from troubles and worrisome tasks, but only a place to eat and sleep and pay house rent. The house is entirely empty during the day. Mother working, father working, children either on the street or in school, and the rule of the home is for the first one home to get busy on supper. This is really not a great task these days, for anyone can operate a can opener, light a gas stove and set a table, can get the meal in five minutes. And this is called 'home.'

"Behold thy mother.

"If we are to find the true source of greatness of our national leaders, we must behold their mothers. It is that mother's love, that mother's care and that mother's patience which has given them the inspiration for the highest and noblest.

"No name stands out clearer in the early dawn of the church, than that of St. Augustine, who was in his early days a profligate and a libertine, but who said it was his mother's teaching and love that inspired him to become the saint he was.

"The mother of the Wesleys, who was the twenty-fourth child and herself a mother of 16 children, was always acknowledged by John Wesley as the one great inspiration of his life. When he was a Fellow in Lincoln college, he wrote her and asked her to give him an hour of her thought and prayer every thursday night as she used to do when he was a boy at home.

"George Washington, Abraham Lincoln, Theodore Roosevelt and many other of our greatest leaders all acknowledge the success that was theirs was largely due to the inspiration received from the care, love and devotion of their mothers.

"I say to you, if we keep the present standard before your children for another generation, the women who should really be mothers of our sons and daughters will be childless while the least fit, the least capable, the least desirable will produce the sons who are to be our leaders."

The railroads of the United States use about 130,000,000 new wood ties every year.

'FALLEN MAN' SUNDAY TOPIC OF SCIENTISTS

"Adam and Fallen Man" was the subject of the Lesson-Sermon Sunday in all Christian Science churches, branches of The Mother Church, The First Church of Christ, Scientist, in Boston, Mass. The Golden Text was from Romans: "They which are the children of the flesh, these are not the children of God: but the children of the promise are counted for the seed."

The Lesson-Sermon included citations fro mthe Bible and from "Science and Health with Key to the Scriptures" by Mary Baker Eddy.

Among the Scriptural verses were the following words of Paul: "For as in Adam all die, even so in Christ shall all be made alive" and "Stand fast therefore in the liberty wherewith Christ hath made us free and be not entangled again with the yoke of bondage."

The following words of Mrs. Eddy were among the Science and Health passages: "Anybody, who is able to perceive the incongruity between God's idea and poor humanity, ought to be able to discern the distinction (made by Christian Science) between God's man, made in His image, and the sinning race of Adam;" "Citizens of the world, accept the 'glorious liberty of the children of God,' and be free!"

NEWPORT WALK FINISHED

NEWPORT BEACH, May 13.—Replacement of some two and a half blocks of the board walk along the water front at Newport Beach with concrete will be finished today.

The new walk is 20 feet wide and extends from the Balboa pier. According to William Rohrbacher, the contractor, an extension 80 feet in length is contemplated on the other side of the pier entrance.

MORE THAN 400 PRESENT AT MOTHERS' DAY PROGRAM OF YOUNG MEN'S BIBLE CLASS

Members and guests of the Men's ommunity Bible class attending lothers' day services yesterday orning at the Walker theater num-ered 415.

Special features of the program hat were greatly appreciated by he large crowd out to honor Mother nd all the virtues the name stands or, were presented by Princess ong, of Ontario, nationally famous vangelistic singer, Billy Dick Riehl, alented child reader and Robert aylor, baritone, of Los Angeles. frs. Long, accompanied at the pi-no by Mrs. S. A. Briggs, sang "The ongs My Mother Used to Sing," Mother's Hands," both gospel umbers, and "Sweet Long Ago." he Riehl lad offered two special lother numbers that were very ap-ropriate and that were especially njoyed by the men and their uests. Mr. Taylor, accompanied by is wife, who is the daughter of Dr. nd Mrs. Walter S. Buchanan, sang Little Mother O' Mine."

Flowers played an important part in the celebration of the day, and every person attending was presented with a flower in memory of mother by the class. The stage was banked with bouquets, some of which were presented to the persons taking part in the program by Betty Martin.

Dr. Buchanan, the class teacher, asserted in presenting the lesson that faith is the outstanding characteristic of woman and her guiding principle. "She believes, so she acts," the teacher said. "When we think of great men, we must remember that back of them stand great women—their wives and mothers." Mother's faith, love and prayers were declared by Dr. Buchanan to be the source of man's strength and determination to make a worth while place for himself in the world.

It was announced that Dr. Frank Porter, former class teacher would present the lesson next Sunday.

Marc L. Friend
Quality Groceries
Successor to
D. L. ANDERSON CO.
211 East Fourth St.
Phone 12
FREE DELIVERY

Printed Rayon 75c
36-inch rayon in neat designs for the summer ensemble. Colors guaranteed washable. Special—75c.
Oldfield Silk Shop
West Coast Theatre Bldg.
Phone 2690-W 306 N. Main

Are You Hungry?
LOOK HERE!
Special This Week!
SMALL FRUIT SALAD
COUNTRY FRIED CHICKEN
SHOESTRING POTATOES
On our Special Noon Lunch 50c
All the fresh fruits and vegetables of the season served here—also "Hot Weather" Sandwiches and Salads.
Saddlerock Cafe
319 West Fourth—Santa Ana
Opposite West End Theatre

You Can't Have Bad Teeth and Good Health
Decaying teeth poison the entire system. Have them properly filled or extracted. We never extract a tooth unless it is absolutely necessary. Let us examine your teeth—no charge.
GAS GIVEN, X-RAY EXAMINATION FREE
DRS. BLYTHE AND NALL
FOURTH and MAIN STREETS
Phone 2381
Evenings by Appointment

And Thirteen Miles From Santa Ana—Two Miles From Placentia—There's Still Another DIAMOND TIRE Service Station. It's the
FRANCIS GARAGE—at ATWOOD

SERVICE HEADQUARTERS FOR Diamond Tires, Battery charging, Battery service, Auto Repairing, Accessories, Headlight Adjusting, Ford Sales and Service, Gasoline and Oils. Tire Repairing

Emery P. Francis, owner, is assisted in the service departments by three efficient men—always eager to give prompt, dependable service. Drop in sometime and get acquainted.

The Francis Garage at Atwood, Calif., has been owned and operated by Emery P. Francis for nine years. He has been an exclusive Diamond tire dealer for seven years.

READ HIS MESSAGE!

"Seven years ago, in 1922, and two years after I purchased this garage and service station, I became a dealer in this district for Diamond Tires. My decision to become a dealer for these tires was made after a thorough investigation as to the needs and desires of my customers in consideration of local conditions.

"After deciding what kind of tire my patrons wanted, I studied the market and the different tires offered, finally deciding upon the brand I have sold to this date—Diamonds. My decision was made because of two dominating facts. First—because Diamond Tires were the tires my customers wanted and because they were tires that would entirely satisfy, and, second—because of the superiority of the Miller Corporation's service to their dealers.

"My judgment of that time has been supported many times over during these past seven years. The tires have lived up to their name of being THE quality tire of the field, and as improvements and changes have become known, these tires were among the first to install them. Prices have always been fair, even lower than some others on the market, while the quality has been that of a leader.

"I cannot emphasize too strongly the value of the Miller Corporation's service to me as one of their many dealers. They are fair, courteous and reliable, and give me fast, dependable service. Their stock is at all times most complete and fresh, and when I need a tire I do not stock, they give me IMMEDIATE service—less than 30 minutes. They back me in all decisions I make, and do all they can to help me over-satisfy my customers. No dealer could ask or expect more."

Herbert L. Miller, Inc.
Orange County Tire Distributors
209 Bush Street — Santa Ana — Phone 1906

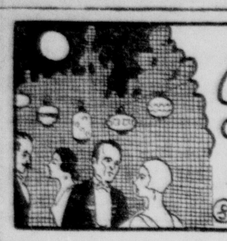

Clubs Fashions

WOMAN'S PAGE

Weddings Household

by Louise Stephenson

Mother and Daughter Are Hostesses at Bridge Tea

The nearness of Mother's day made it appropriate that Mrs. G. J. Daley and her charming young daughter, Miss Mildred Daley, of 1807 North Main street should entertain together on Saturday in honor of Miss Sara Hales, daughter of Mr. and Mrs. S. J. Hales. Miss Hales is soon to become the bride of Herbert L. Hill, son of Mr. and Mrs. J. S. Hill.

The delightful affair, a bridge tea, took place in the hospitable Daley home that was filled with a profusion of bright spring flowers, making an attractive background for the group of smartly costumed young girls gathered there.

A pair of handsome book ends was presented Miss Barbara Westcott when scores were added at the end of the bridge games and it was found that she was high. Miss Jean Rowland, second, received a box of note paper and Miss Eleanor Rairdon was consoled with a saucy puppy.

As tables were being prepared for the refreshments course, Miss Hales was presented with many lovely pieces of blue Fostoria glassware for the new home that she is to establish soon.

The guest list included the Misses Evelyn Armour, Edith Burkett, Virginia Berry, Virginia Bailey, Florence Brownridge, Dorothy Diehl, Bonnie Dunham, Doris Goff, Marcia Hubar, Lucy Holmes, Marcia Keeler, Barbara Horton, Murrel Knox, Charlene Lowell, Dorothy Maroon, Alyce Majors, Lovenia O'Toole, Clara Kate Owens, Jean Peacock, Jean Rowland, Eleanor Rairdon, Betty Smith, Sherrill Spurgeon, Elpha Thorndyke, Julia Thorndyke, Frances Vieira, Marjorie Watkins, Beth Westcott, Barbara Westcott, Anne Tarver, Helen Spangler, Sara Hales, Mrs. J. S. Hill, Mrs. S. J. Hales, Mrs. Roy Kidder, and Mrs. Francis Selway.

* * *

Newport Beach Home Is Setting for Party

Clever in every detail was a smart bridge party of last Saturday when Miss Janet Wilson, daughter of Mr. and Mrs. Andrew H. Wilson, was hostess to a group of her friends at her home on Island avenue in East Newport.

Large bouquets of Scotch broom added a delightful touch to the rooms of the home where tables were arranged for bridge. With the adding of bridge scores later in the afternoon, attractive prizes were awarded Miss Marian Bruner, Miss Pauline Neddermeyer and Miss Barbara Goodrich. As the evening drew to a close, tables were arranged for the serving of refreshments with a tall candle of green tied with saucy bows of yellow tulle centering each one. Assisting Miss Wilson in the serving of dainty refreshments which featured petite ladies were Miss Wilson's mother, Mrs. A. H. Wilson, and her sister, Miss Margaret Wilson.

Guests who enjoyed the afternoon were Miss Frances Bourne, Miss Dorothy Harman, Miss Pauline Neddermeyer, Miss Margaret Glenn, Miss Roberta Eley, Miss Lavinia Compton, Miss Mary Bruner, Miss Marian Bruner, Miss Helen Richards, Miss Catherine Jessup, Miss Barbara Goodrich, Miss Roberta Goodrich and Miss Eleanor Turner.

KEYS FITTED
LOCKS REPAIRED
Hawley's SPORTING and RADIO
305 North Sycamore
Opposite Post Office—Phone 165

Superfluous Hair
Permanently Removed With Electric Needle By
MLLE. RIVIERE
Every Tuesday at Jensens Massage Parlors, 205 Hill Bldg. Phone 506. Satisfaction guaranteed.

Attend to Sanitary Conditions
Reliable Septic Tank Builder, Sewer, Cesspool Man
W. J. MEADOR
1322 East Third Street
Phone 2405-J

DR. D. A. HARWOOD
Physician and Surgeon
214 EAST WALNUT
(Near Orange Avenue)
Phone 230-W

Bessica Raiche, M. D.
Physician and Surgeon
Specializing Obstetrics and Diseases of Women.
Office Hours—2 to 5 and 7 to 8 pm
305 South Main Street—Phone 1760

G. M. TRALLE, M. D.
Eye, Ear, Nose and Throat
Office Hours: 9 to 12 and 2 to 5
Phone 1294
311 South Main Street
Santa Ana, California

Rectal Diseases
(non-confining treatment
H. J. Howard, Osteopath
Santa Ana, Third & Broadway
Phone 520-W

Dignity and Charm of Mothers' Day Found In Pretty Tea

Expressing all of the dignity and charm with which Mother's day is invested was the tea given yesterday afternoon at the W. A Chapman home, 602 East Chestnut avenue, by members of the Wrycende Maegdenu club for their mothers.

A program arranged by a committee headed by Miss Mildred Calkins, was presented and included "Spanish Dance by Chrysler given by Miss Georgia Belle Walton, talented young violinist, with her sister, Miss Marjorie Walton accompanying at the piano. As an encore, Miss Walton offered "From the Canebreak" by Gardner.

Chalma Lindsay Cleveland presented a series of readings that included "The Imitator," "My Little Bit Sister," "Cheer Up Honey," and "Oh, Mista Moon." She was accompanied at the piano by Miss Nellie Mai Chapman.

Two beautiful duets were given by Agnes Todd Miller and Miss Nancy Elder with Miss Eva Ramsey at the piano.

A pretty feature of the affair was the presentation of corsages to each of the mothers who were present. The pretty corsages had been made for the occasion by Miss Mildred Calkins, Mrs. Samuel Fink, Miss Dorothy Beckman, Miss Louise Bryant and Miss Adele Lutz.

Miss Vena Belle Bryant and Miss Nancy Elder presided at the tea tables. The dainty sandwiches had been prepared for the occasion by Miss Stella Graham, Miss Blanche Yokum and Miss Vena Belle Bryant.

Those present for the affair were Mrs. W. A. Chapman, Mrs. Je S. Pruitt, Mrs. Olive Thurston, Mrs. Charles E. Calkins, Mrs. Helen Frye, Mrs. Fannie H. Woodfill, Mrs. E. L. Bryant, Mrs. F. P. Claycomb, Mrs. Hattie Wall, Mrs. H. R. Erskine, Mrs. R. S. Fink, Mrs. Charles Woodfill, Mrs. Henry Cleveland, Miss Carol Erskine, Miss Nancy Elder, Miss Mabel Pruitt, Miss Mayme Brightwell, Miss Mildred Calkins, Miss Hattie Belle Wall, Miss Vena Belle Bryant, Miss Louise Bryant, Miss Dorothy Dresser, Miss Elsie Wilson, Miss Agnes Todd Miller, Miss Marjorie Walton, Miss Georgia Belle Walton, Miss Eva Ramsey, and Miss Nellie Mai Chapman.

* * *

Bridge Tea and Shower Compliment Young Matron

Miss Dora McWaters was hostess Saturday afternoon at a pretty bridge tea and shower given at the Rose Arbor Inn complimenting Mrs. Verlin Anderson.

Bridge games resulted in Mrs. Wade Thompson's holding high score with Mrs. Darwin Scott second. Each received an attractive prize.

Guests were Mrs. Verlin Anderson, Miss Grace Anderson, Mrs. J. H. Mecham, Mrs. Charles McWaters, Mrs. Joseph Clark, Miss Lina Dunn, Mrs. Lauraine Bowe, Mrs. Paul DuFur, Mrs. N. B. Cash, Mrs. Harry Sullivan, Mrs. Darwin Scott, Mrs. Howard Lutz, Mrs. Wade Thompson, Mrs. Charles Leimer, Miss Helen Sawdey, Mrs. Don Fletcher, Mrs. Harold Cocroft and Mrs. John Ward.

* * *

You and your Friends

Mr. and Mrs. Charlton of San Diego, are visiting their daughters Mrs. C. G. Murphy and Mrs. D. E. Davis.

The Rev. Perry Frederick Schrock, pastor of the First Congregational church, left today for a several days' visit in Pasadena.

Among visitors at the home of the Rev. and Mrs. E. U. Harding of the Nazarene church, this week were the Rev. and Mrs. Melza Brown, of Alhambra, the Rev. J. O. Nease, the Rev. H. B. Macrory, the Rev. J. T. Little, the Rev. R. C. Gray and family; Mr. and Mrs. Frank Meguiar jr., and Mr. and Mrs. J. G. Matticks, all of Pasadena.

Mr. and Mrs. R. C. Pearce of the Rossmore hotel, accompanied by their daughter, Miss Esther Pearce of Pomona college, motored to Pasadena yesterday to visit friends.

Saturday evening, Mr. and Mrs. G. C. Murphy, Mr. and Mrs. D. E. Davis and Mr. and Mrs. E. S. Johnson celebrated their wedding anniversaries with a dinner given at the home of Mr. and Mrs. Johnson. Guests included the Rev. and Mrs. U. E. Harding and Mr. and Mrs. Meyers.

Miss Doris Kearns, daughter of Mr. and Mrs. J. T. Kearns of 1208 Orange avenue who is attending an art school in Los Angeles spent the week-end here with her parents.

Miss Virginia Bailey, a student at Scripps college, Pomona, spent the week-end with her mother, Mrs. F. J. Homan of East Washington avenue.

Mr. and Mrs. D. A. Dunning and daughter, Patty Lou, of Colorado Springs, Colo., arrived last night for a short visit with Mrs. J. R. Peterson, 818 Riverine avenue. Mr. and Mrs. Dunning spent the winter in Santa Ana a few years ago, and have always hoped to return to make a home here. They have made the present trip by automobile with the intention of locating in the Southland.

The Rev. and Mrs. A. H. Kuntz were week-end guests in the home of the Rev. and Mrs. William Schmoock, 816 Brown street. Others entertained in the home very

(Continued On Page 17)

Yellow and Lavender Are Combined Effectively For Decorations

Using delicate tints of yellow and lavender in her decorative scheme, Mrs. Lyman Farwell of 624 South Broadway, achieved a charming effect Saturday afternoon when she entertained with a bridge tea and shower for Miss Mildred Whitson. Miss Whitson, daughter of Mr. and Mrs. M. V. Whitson, is to marry Harrison Tracy Smith of San Clemente next month.

In receiving her guests and in other pleasant duties of the afternoon, Mrs. Farwell was assisted by her mother, Mrs. Leonard G. Swales, her sister, Miss Mignonne Swales, and Miss Louise Young.

Following the bridge games, scores were added and it was learned that Mrs. Arold Norton was high with Mrs. Clyde Jenken second. Each received a pretty gift and Mrs. Ed Huff was consoled with an equally attractive prize.

As tables were being prepared for the dainty refreshment course, Miss Whitson was presented with a large basket filled with articles for her new home.

The guest list included Mrs. William Noble, Mrs. Clyde Jenken, Miss Josephine Smith, Miss Jane Cavin, Mrs. Donna Statia, Miss Dorothy Andrews, Miss Thelma Elsstrom, Miss Margaret Whitson, Miss Juanita James, Miss Helen Menges, Miss Helen Battey, Miss Virginia Berry, Miss Mavia Diehl, Miss Rowena Moore, Miss Florence Brownridge, Miss Elizabeth Scott, Mrs. Ed. Huff, Miss Constance Cruickshank, Mrs. Felton Browning, Miss Evelyn Farnsworth, Miss Doris Merriweather, Miss Mary Jane Owens, Mrs. Harry Smith, Mrs. Kingsley Tuttle, Mrs. Arold Norton, Miss Louise Young, Miss Mignonne Swales, Mrs. Carl Casner, Mrs. W. V. Whitson, Miss Mildred Whitson, and Mrs. Swales.

* * *

Wednesday Afternoon Club Has Party For Mothers

On Saturday afternoon the home of Mrs. Arthur Koepsel of Orange, was the scene of a delightful luncheon given by the members of the Wednesday afternoon club in honor of their mothers.

The home was filled with beautiful spring flowers in pastel tints. Dainty corsages and place cards of quaint little women marked the place of each guest.

The luncheon was followed by a program given by the members of the club. Mrs. Jasper Osborn gave a toast to the mothers, after which several numbers were given, including piano selections by Mrs. Arthur Anderson, vocal solos by Mrs. Harlow Billingsley, a vocal duet by Mrs. Arthur Koepsel and Mrs. John Sauers, and readings by Mrs. Glen Tidball. In response Mrs. R. J. Blee represented the mothers in a toast to the daughters.

The final number on the program was the reading of a poem by Mrs. Glen Tidball, written by one of the members of the club, Mrs. Arthur Anderson, "To Our Mothers."

Guests were Mrs. George Wright, Mrs. Clara Wells, Mrs. Bent, Mrs. Will Rohrs, Mrs. Merrill, Mrs. Elizabeth Shrewsbury, Mrs. Mary Rowley, Mrs. Denna Anderson, Mrs. J. T. Tidball, and Mrs. R. J. Blee. The members of the club attending were Mrs. Ed Brannan, Mrs. Jasper Osborn, Mrs. Harlow Billingsley, Mrs. Arthur Koepsel, Mrs. Lynn Shrewsbury, Mrs. John Daneri, Mrs. John Sauers, Mrs. Arthur Anderson, Mrs. Glenn Tidball and Mrs. Ben Blee.

* * *

ANNOUNCEMENTS

The W. C. T. U. will meet Tuesday afternoon at 2 o'clock in the First Baptist church when Dr. Aubin will give an address on "Blood and Its Relation to Health and Life of the Body." There will be special music.

Parliamentary class of the Santa Ana P.-T. A. will meet Wednesday morning at 9:30 o'clock, at McKinley school. Members may bring any question on parliamentary procedure for discussion.

Ebell's Sixth Household Economics section will hold a 12 o'clock breakfast Friday at the clubhouse. Hostesses will be Mrs. J. S. Smart, Miss Blanche Collings, and Mrs. T. L. Warren.

Past Matrons of Hermosa chapter, O. E. S. will hold a one o'clock luncheon at the Washingtonia, 1319 North Main street, Thursday. Hostesses will be Mesdames F. H. Cloyes, J. A. Tarpley, W. V. Whitson, and A. W. Griffith. Those unable to be present are to notify Mrs. Cloyes, or Mrs. Whitson.

Mrs. S. R. Byler and Mrs. G. M. Licht are among the hostesses for the tea sponsored by the Woman's auxiliary, Church of the Messiah, at the home of Mrs. E. V. S. Pomeroy, 718 South Broadway on Friday afternoon at 2:30 o'clock. The Consul of Japan will be the speaker.

A short business session of the Senior guild of the Church of the Messiah will be held in the parish hall, Wednesday afternoon at 2:30 o'clock. Business of the fete will be finished and plans for the entertaining of the guilds of the county on May 22, completed.

If Australia could be placed in the Atlantic ocean, it would fill up all the space between the United States and Great Britain.

State Convention of Women's Clubs Is Interesting

Mrs. M. J. Marks, Mrs. C. F. Crose and Mrs. A. P. Nelson have returned from Santa Cruz where they attended the state convention of Federated Women's clubs. Mrs. Marks represented the Santa Ana Woman's clubs, Mrs. Crose the Ebell club, and Mrs. Nelson is state chairman on co-operations with war veterans.

Mrs. S. W. Stanley also attended the convention but she and Mr. Stanley continued on an automobile trip to northern California.

According to the Santa Ana women, outstanding addresses made at the conference were "Mussolini and New Italy" by Walter Morritt who spent a number of years in that country, "Motion Pictures" by Ben Allen, member of the editorial staff of a motion picture magazine, and "Literature and Life" by Edward Hulme of Stanford university.

Of special interest was the awarding of prizes in two contests sponsored by the federation. The first contest was held under auspices of the music department and a prize was promised the group of women to present the best Spanish program. The prize, a handsome painting of the San Juan Capistrano mission, was won by San Juan study circle of Benito county. The picture was presented by Mrs. Florence Dodson Shoneman of Los Angeles, formerly Florentia Sepulveda.

The second contest was for the junior membership and consisted of essays based on the motto of the federation, "Strength United Is Stronger." This was won by Miss Kathleen Perrigo of Taft.

New officers who were elected included Mrs. William Walter Sladen of Los Angeles, president; Miss Josephine Seaman of La Jolla, vice president; Mrs. Annie Little Barry, of Berkeley, vice president-at-large; Mrs. William L. Sales of Petaluma, secretary; Mrs. L. L. Freeman of Berryville, terasurer, and Mrs. W. S. Cairns of Lindsay, auditor.

* * *

Popular Young People Announce Date of Wedding

That Miss Henrietta Lykke, daughter of Mr. and Mrs. H. P. Lykke of North Van Ness avenue, has set June 17 as the date on which she will wed Watson J. Moreland of this city was the happy news disclosed Saturday at a smart bridge luncheon given at the Santa Ana cafe by Miss Lykke's sisters, Mrs. Arnold Faccou, Mrs. Fred Merker of Ventura, Mrs. Robert Deininger of Torrance, and Mrs. Carl Edgar.

The delightful secret was discovered when guests gathered about the one large table centered with a huge basket of spring flowers flanked on either side by two golden May poles to which ribbons in pastel tints were caught by dainty Cecil Brunner rosebuds. Completing the appointments were the miniature wedding party arranged in front of the honoree's place and the nut cups of fluffy molin presided over by tiny fairies in whose bonnets were small cards bearing the names of Miss Lykke and Mr. Moreland with the date of their wedding.

Following the luncheon, bridge was enjoyed during the afternoon and the pretty prizes were won by Mrs. Charles Woodfill, Mrs. Forrest Whitson and Miss Cynthia Kirven.

Both Miss Lykke and Mr. Moreland are well known in this city. She is a graduate of the Santa Ana high school where she was very popular and at present she is employed at the Edison company.

Mr. Moreland is also connected with the Edison company. He came to Santa Ana several years ago from Honolulu where he was employed in postal work. He attended schools in the east, graduating from Marshall college.

Those invited to the pretty affair were the Misses Faye Bortz, Mabel Pruitt, Stella Graham, Blanche Yokum, Amy Smith, Dorothy Beckmen, Monta Currie, Hattie Bell Wall, Mary Wall, Carol Erskine, Adele Lutz, Louise Bryant, Vena Belle Bryant, Nancy Elder, Mayme Denison, Elizabeth Todd, Louise Germann, Mildred Vieira, Cynthia Kirven, Maxine Lotta of Los Angeles; Ruth Swanson, Mildred Calkins, Mesdames Rexford McGill, Samuel Fink, Robert Wilson, James Coulson, Jack Kohler, Paul Ragan, G. R. Fisher, Charles Woodfill, Ruth Riley, George Kellogg, L. Allen Wallace, Forrest Whitson, Claude Sleeper, Leon Dickey, Harold P. Baker, Clyde Whitney of San Bernardino; Edward Lykke of Los Angeles, Joe Daniger, Andrew Lykke, Robert Leonard, Robert Birkhead, Bernard Parker, Ellis Wagner, Clarence Smith of Redlands; William Strescheim, Ed McFadden and H. P. Lykke.

Printed Crepe $1.39
40-inch pure silk crepe de chine in light and dark colors, guaranteed washable. Special, yd. $1.39.
Oldfield Silk Shop
West Coast Theatre Bldg.
Phone 2690-W 306 N. Main

Santa Ana Girl Hostess At Pretty Affair for Two Future Brides

Two popular brides-to-be, Miss Norma Forman of this city and Miss Verle Boyer of Orange, were complimented Saturday afternoon when Miss Blanche Thompson of 706 Kilson drive was hostess at a bridge team given in their honor.

Miss Forman is to marry Walter Righter of Glendale June 25 and Miss Boyer will become the bride of Cecil Chambers of Brea June 9.

A profusion of gay flowers was used about the home and the same bright colors were carried out in bright tallies and in appointments for the delicious tea served late in the afternoon.

Attractive bridge prizes were awarded Miss Phyllis Oliver and Miss Sybile Georgi after which the honored guests were presented with many handsome gifts of silver, linen and glassware for the homes that they will establish next month.

Guests of Miss Thompson were Miss Phyllis Oliver of Los Angeles, Miss Jean Williams of San Diego, Miss Sybile Georgi of Alhambra, Miss Luane Leech, Miss Mary Sheffer, Miss Lois Hallman, Miss Helen Sipherd, and Miss Mary K. Lowrey of Orange, Miss Dorothy Mayhew, Miss Mabel Miller, and Mrs. Herbert Ebersole of Santa Ana. Linda Mueller, Stella Mueller, Clara Louise Lambert and Louise Stephenson.

Coming Events

TONIGHT

Royal Neighbors of America; Modern Woodman hall; 8 o'clock.

Santa Ana chapter, Order of the Eastern Star; Masonic temple; 8 o'clock.

St. Ann's Parish; public card party at K. C. hall; 8 o'clock.

TUESDAY

Orange Avenue Christian church Aid society; all-day meeting with covered dish luncheon at noon.

Ebell's Fifth Household Economics section; with Mrs. Carl Klatt, Newport Beach; 1 o'clock luncheon.

Masonic luncheon; Jersey Dining room; noon.

Exchange club; Ketner's cafe; noon.

Rotary club; St. Ann's Inn; noon.

Called meeting of board of managers of Santa Ana Council, Parents and Teachers; Frances Willard auditorium; open to public; 2:30 p. m.

W. C. T. U.; Baptist church; 2 p. m.

Daughters of Union Veterans; K. P. hall; 2 p. m.

20-30 club; Ketner's cafe; 6:30 p. m.

Wrycende Maegdenu club; Y. M. C. A.; 6 p. m.

Santa Ana lodge B. P. O. E.; Mother's day program; Elks club; 8 p. m.

WEDNESDAY

Santa Ana assembly, Social order of the Beauceant; Masonic temple; 10 a. m., with luncheon at 12 o'clock.

Parliamentary class of Santa Ana P.-T. A.; McKinley school; 9:30 a. m.

Kiwanis club; St. Ann's Inn; noon.

Stanford club; Ketner's cafe; noon.

Business and Professional Women's executive board; Ketner's cafe; noon.

John Muir P.-T. A.; at John Muir school; 2:30 p. m.

Senior guild of Church of the Messiah; parish hall; 2:30 p. m.

Missionary department of Woman's Union, First Congregational church; with Mrs. J. G. Mitchell, 310 South Sycamore street; 2 p. m.

Dorcas society of First M. E. church; Plunkett dinner at church; 6:30 p. m.

Knights of Pythias; K. P. hall; 7:30 p. m.

First Congregational church book review; bungalow; 7:30 p. m.

THURSDAY

Santa Ana Breakfast club; St. Ann's Inn; 7:30 a. m.

Past Matrons of Hermosa chapter, O. E. S.; 1319 North Main street; 1 o'clock luncheon.

Lions club; St. Ann's Inn; noon.

Emma A. Sansom chapter U. D. C.; with Mrs. E. C. Martin, 1176 East Chestnut avenue; 2:30 p. m.

Pegasus club; with Mrs. Grace Zaiser, 2129 North Main street; 2:30 p. m.

White Shrine; Knights of Pythias hall; 8 p. m.

Fraternal Aid Union; M. W. A. hall; 8 p. m.

American Legion auxiliary; Legion hall; 7:30 p. m.

FRIDAY

Knights of the Round Table; St. Ann's Inn; noon.

Realty board; Ketner's cafe; noon.

Ebell's Sixth Household Economics section; clubhouse; 12 o'clock breakfast.

Shiloh circle; with Mrs. Edith Knesell, 223 North Harwood street; Orange; 2 p. m.

Woman's auxiliary of Church of Messiah; tea at home of Mrs. E. V. S. Pomeroy, 718 South Broadway; 2:30 p. m.

Daughters of Union Veterans; with Mrs. R. L. Ballard, 2515 North Main street; social afternoon at 2 p. m.

Santa Ana Country club; monthly bridge party; 2 p. m.

Harmony Bridge club; with Mrs. Beryl Horton and Miss Lettie Stowe, 715 Hickory street; 2 p. m.

Pre-School study circle; with Mrs. Spencer Elliott, 815 South Garnsey street; 3 p. m.

Ebell's Third Household Economics section; with Mrs. Zitella Bacon, 203 East Tenth street; 2 p. m.

Valencia Homestead, Brotherhood of American Yeomen; Getty hall; 8 p. m.

SUNDAY

Daughters of Union Veterans; present flag to United Presbyterian church; 11 a. m.

More than 80 per cent of our children are forced to quit school and go to work before they finish the eighth grade.

DR. JOHN WESLEY HANCOCK
Chiropractor—Optometrist
Eye
Ear
Nose
Throat
Upstairs In Sycamore Bld.
Opposite Post Office
Telephone 277

Mother and Sisters Are Hostesses at Party For Miss Banks

Mrs. L. M. Banks of 702 Spurgeon street and her daughters, Mrs. W. R. Bennett of Monrovia and Mrs. Harry Seimonsma of this city, were hostesses Saturday afternoon at a bridge luncheon given at the Santa Ana country club to announce the engagement of Mrs. Bank's youngest daughter, Miss Mary Evelyn Banks, and Dr. Vincent C. Croal.

Five tables were arranged in the solarium for the luncheon with Miss Banks presiding at the largest where pink gladioluses and white sweet peas were combined in an attractive center piece with candles and other appointments in tints of pink.

The smaller tables were centered with colorful bouquets of spring flowers, the colors of which were reflected in the pretty corsages at each place. In each corsage was a small card announcing the approaching wedding of Miss Banks and Dr. Croal.

At the bridge games, Miss Evelyn Cordes scored high with Mrs. William Faulkner second and Miss Della Iman low. Each received an attractive gift.

Miss Banks attended St. Mary in the Woods in Indiana and since her graduation has made her home here with her parents.

Dr. Croal, the son of Mrs. Mary Croal of 1015 Highland avenue, is a graduate of the College of Physicians and Surgeons of San Francisco. His former home was in Aberdeen, South Dakota.

The guest list included Mrs. W. V. Knox of Hollywood, Mrs. W. A. Banks, Mrs. Fred Stout, Miss Helen Williams, Miss Frances Wheeler, Miss Stella Bainbridge, and Miss Mildred Donovan of Los Angeles; Mrs. C. O. Banks, Mrs. W. F. Dunn, Mrs. A. A. Seymoure, Mrs. Don Madden and Miss Virginia Banks of Monrovia, Mrs. Frank Sheelor of Long Beach, Mrs. William Faulkner of San Clemente, Mrs. L. A. Banks of Riverside, Miss Marjorie Brothers of Santa Barbara, Miss Gertrude Hamann of Orange, Mrs. Roy Banks, Mrs. Stafford Banks, Mrs. J. P. Murphey, Mrs. Mary Croal, Mrs. Harry Lippiatt, Mrs. E. Witzel, Mrs. J. O. Markel, Miss Helen Klatt, Miss Genevieve Klatt, Miss Armella Klatt, Miss Agnes Lieberman, Miss Evelyn Cordes, Miss Helen McCann, Miss Grace Smith, Miss Bernice Gohres, Miss Della Iman, and Miss Mildred Vieira.

* * *

Well Known Dramatists Entertained Here

Ernest Denny, who is probably best known as the author of "All-of-a-Sudden Peggy" and "Vanity," and Harold Brighouse, author of "Lonseome-Like," "The Price of Coal," and "Hobson's Choice," accompanied by Miss Floyd Crutchfield, who was a judge in the recent little theater tournament held here, and Miss Esther Belger, actress and dramatic erader of wide experience, motored down from Los Angeles yesterday to attend a tea at the home of Mr. and Mrs. E. C. Phillips, Lemon Heights.

Later in the evening the entire party motored to Laguna Beach, where they were entertained by Mr. and Mrs. M. B. Wllington and Thomas H. Glenn at the Wellington cottage. Interesting discussions centered arounn the forthcoming production of "Macbeth," the English playwrights approving the traditional manner of presentation as contrasted with modern methods.

Stilwell's Market
WITH JOE'S GROCERY
TUESDAY'S SPECIALS
Rib Steaks, Ground Round .... lb. 28c
Hamburger Country Sausage, lb 17½c

Butterfly Party Held At Hospitable Home Of Mrs. Kellogg

A butterfly party, unique in every detail, was given Saturday afternono by Mrs. Will S. Kellogg at her home, 2412 Poinsettia avenue, with her mother, Mrs. Iva M. Webber, assisting.

Bouquets of sweet peas in lovely pastel tints centered the tables, vieing in color with the dainty rose but nut cups and butterfly place cards.

Following the luncheon, a nature study contest was enjoyed with the attractive prize being won by Miss Pearl Camblin.

The remainder of the afternoon was spent in the beautiful gardens of the Kellogg home where another game, butterflies, was won by Miss Margaret Grant.

A happy half hour followed when the charming hostess told the entertaining story of the miniature Japanese village that she has built in her garden.

Guests included Miss Verna Wells, Miss Isabel Lindsay, Miss Pearl Camblin, Miss Mae Pulham, Miss Beth Walker, Miss Thelma Garrard, Miss Margaret Grant, Miss Martha Wirick, Miss Rhea Miller, Miss Martha Ehlen, Miss Gladys Campbell, Mrs. Abbie Lowe, Mrs. Fannie Bragg, Mrs. N. E. Wells, and Mrs. Webber.

The Pacific ocean contains 668,634,000 square miles; the Atlantic, 41,321,000; and the Indian, 29,430,000 square miles of water.

England consumes 15,000 tons of pepper annually.

EWERT JEWELER
The Creators of Fashion
have opened the door of opportunity
Nineteen-twenty-nine is decidedly a jewelry year—the vogue of color and the accepted designs of frocks and gowns emphasize jewelry as an accessory.
The informal neckline, the sleeveless frock, the small hat require necklaces, bracelets and earrings—not one of each but several, as color must complete the costume. Another interesting result of the new importance of jeweled accessories is its influence on masculine jewelry. Now that the style creators have made jewelry an essential feature of correct dress, we contend that it should be purchased in a jewelry store.
R. H. EWERT
113 WEST FOURTH ST. SANTA ANA CALIF.

STEIN'S
—Of Course
KODAKS
Quality Velox Finishing
307 West Fourth
118 East Fourth
(Mr.) Ivie Stein

STAGE SERVICE
SANTA ANA TO ORANGE
10c ONE WAY —15c ROUND TRIP
30 Ride Family Book Good 90 Days $1.50
Or 5c Each Way
22 Schedules Daily Each Way
Motor Transit Co.
Third and Spurgeon - - - Phone 2196

LET CLOROX DO THE JOBS YOU DREAD

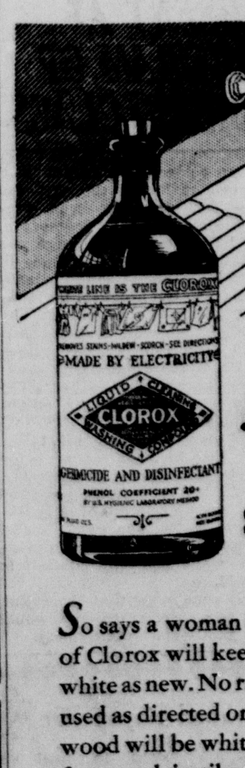

"MY Drainboard is white and stainless now!"
So says a woman who has learned that frequent use of Clorox will keep her drainboard as stainless and white as new. No rubbing and scrubbing. Just Clorox used as directed on the bottle. The most time-scarred wood will be whitened after a few applications. And for porcelain, tile or composition drainboards Clorox is the *ideal* stain-remover.
AT ALL GROCERS
179
CLOROX
bleaches · removes stains · destroys odors · kills germs

CHURCH CLUBS FRATERNAL **WOMEN - SOCIETY - THE HOME** WEDDINGS FASHIONS HOUSEHOLD

ung Girls Enjoy idge Luncheon Rose Arbor

he last social affair at which roup of ninth grade students the Frances Willard junior h school will be together this r took place Saturday after- n when the Misses Jeane Leive Leonora Walker were hos- es at a delightfully appointed ge luncheon given at the Rose or Inn.

color scheme of green and nder was used in charming ion in the gay spring colors quaint nut cups and place is that afterwards served as ge tallies. In various duties young hostesses were assisted their mothers, Mrs. G. W. ve and Mrs. Walter Walker. ridge was enjoyed during the rnoon and for those who did play bridge a cootie game arranged. The pretty prizes e awarded Miss Mary Tuthill, s Susannah Alexandria, Miss rjorie Lauderbach, and Miss h Ives.

uests of Miss Leive and Miss lker were Miss Jessie Fallis Miss Ruth Ives of Anaheim, s Jerusha Ann Randall, Miss her Vogt, Miss Frances Wil- Miss Dora Perkins, Miss Na- e Neff, Miss Virginia Fox, Miss rian Brownridge, Miss Marjorie derbach, Miss Mary Tuthill, s Susannah Alexandria, Miss y Hoblitt, Miss Jeanette War- st, Miss Ruth Jenkins, Miss y Smedley, Miss Marian Hawk, s Betty Heil, and Miss Eliza- n Downie.

etty Home Wedding Is pressive In Its mplicity

mpressive in its simplicity was wedding of Miss Juliet Evans, ty brunet daughter of Mr. and . Dale Hamilton Evans of 2131 North Main street, and Harry averling, son of Mr. and Mrs. rence H. Weaverling of San ncisco, that took place Satur- afternoon at the home of the e's parents.

uantities of lovely spring flow- made an appropriate setting the bridal party. Miss Evans' lliness was enhanced by a be- ing frock of blue and white harmonizing accessories. She ried brides roses and lilies of valley. The Rev. Harry Evan ings, pastor of the First Baptist rch where Mr. Evans is or- ist, officiated.

ollowing a short honeymoon, and Mrs. Weaverling will be ablished at 821 1-2 South Van s street.

he bride attended the Santa high school and junior col- where she was very popular. was a member of several clubs was captain of the girls' key team her first year in jun- college. At present she is em- ed at the Hollywood Apparel p.

er husband graduated from the Francisco polytechnic high ool and came to Santa Ana to nd the junior college. He was sident of the Men's organization the college and for two years red on the football team. He a draughtsman in the offices of W. Hoy, civil engineer.

* * *

cnic Supper, Shower Irvine Park joyed

The approaching marriage of s Marjorie Pollock, attractive ghter of Mr. and Mrs. H. K. lock of Santa Ana to Robertson vidson of Orange was the in- tive for a delightful event one ht last week when Miss Bomell ler, Miss Frances Harper, Miss rnell Butler, and Miss Lavinia mpton were hostesses at a chen shower given with a picnic per at Irvine park.

The supper tables spread be- th the great oak trees of the k were made doubly interesting the use of quantities of sweet s of varied colors and nut cups golden hues. Many articles of chenware which will take their ce in the home of the bride re bestowed upon Miss Pollock her friends.

Guests invited for the affair re Miss Florine Pollock, Miss vis Campbell, Miss Janet Elijah, ss Louise Dews, Miss Beryl mpbell, Miss Shirley Haynes, ss Janet Watson, Miss Louise rbe, and Miss Helen Baker.

CHURCH SOCIETIES

The monthly meeting of the J. C. class of the First Baptist nday school was held at the acious home of Mrs. W. G. Ax- rthy on North Baker street.

Miss Harris, Americanization rker for the southern California ptist convention, was honor est of the evening.

Mrs. Blanche Owens sang a solo, companied on the piano by Lu- le Hill.

Dainty refreshments were served the committee consisting of rs. Axworthy, Mrs. Nulf, Mrs. uart, Mrs. Thatcher and Miss llie Clingan.

Ask Any Beautiful Woman

Beauty's first requisite—skin rfection. Thus, the fairest and sest use MELLO-GLO Face wder that spreads more othly and produces a youthful om. Its new French process akes MELLO-GLO stay on nger and bans the shiny nose. are! Prevents pastiness, flaki- ss, irritation and large pores. e MELLO-GLO.

Santa Ana Drug Co.

—Adv.

The MIXING BOWL by ANN MEREDITH

Keeps Tab, Pleasantly, on the Children

Maintaining dignified and amicable relations with one's children isn't as easy a matter as formerly.

Children are seen and very much heard today, and they accept with poor grace, oftentimes with none, arbitrary commands to do such and so, or else..!

One family among my acquaintance solves the question of "keeping tab" on the children very cleverly.

A pad and pencil are kept beside the telephone and each child, when going out, is expected to write down where he is going, and the phone number if possible, and the time he expects to be home.

The mother told me before she hit on this idea she worried from the moment Bob and Betty left the house until they got back, but under this plan, knowing exactly where they are, she knows she can telephone them.

She also finds that this method has its disciplinary effect in developing in the children a sense of responsibility and thoughtfulness towards her.

Don't you think this plan beats the nagging and scolding that goes on in many homes?

* * *

TODAY'S RECIPE

Chicken and Peas Spanish

Part I

1 large frying chicken
Chicken giblets
1 large onion, sliced
1 tablespoon minced parsley
1-2 teaspoon grated lemon peel
Cooking fat, about 1-2 cup
1-2 pound raw sliced ham

Part II

1 bouillon cube
2 cups hot water
2 teaspoons flour
Salt and pepper
1 teaspoon olive oil
1 teaspoon tarragon vinegar
1 quart fresh green peas

This is a delightful recipe for the Chicken and Green Pea season fast approaching, and not half as complicated as the recipe looks.

* * *

Of course you save bacon fat for such occasions as this, I hope. Heat the fat in a heavy skillet and in it saute the sliced onion, liver, gizzard and heart cut thin. When the onion is golden brown skim these ingredients out of the fat and start the chicken and ham cooking, both are cut in convenient pieces, the chicken rolled in flour and seasoned. While the chicken and ham are cooking to a nice brown get part 2 started:

Blend flour and olive oil together, add hot water and bouillon cube and make a thin gravy. To this add the minced parsley, lemon peel and tarragon vinegar, and then—

Transfer the chicken and ham from the frying fat to the gravy, add the sauted onion and giblets and the quart of fresh shelled peas and cook slowly until the peas are tender. Taste and add more seasoning if needed.

* * *

To serve: Pile the pieces of chicken and ham in the center of a hot platter and surround with the peas and gravy. You have no idea how good this way of cooking chicken can be until you try it.

* * *

About 3000 calories with enough to serve six hungry people, will be found in this recipe. All three types of food are here as well as several valuable mineral elements.

* * *

The current leaflet HOUSEHOLD HINTS AND HELPS is well worth the trouble of sending in your stamped, self-addressed envelope. I have listed in it all sorts of items and ideas, from the removal of stains to how to make the children behave!

* * *

Tomorrow's recipe is the contribution of a reader of the Mixing Bowl, a very good one, by the way, and she calls it Chocolate Delight Cake.

ANN MEREDITH.

There's money in your attic. Sell your "White Elephants" with a Register Classified Ad. Phone 87 or 88.—Adv.

At the Theatres

WEST COAST-WALKER

Mystery and intrigue dominate the screen at the Walker theater, where "The Donovan Affair," opening yesterday, will be presented for the final showing on tonight's bill. "The Donovan Affair" is warranted to send chills down any spine, with its weird murders and its mystic cat's eye ring. But for every thrill there is a laugh as humorous situations develop—thanks to Ethel Wales and her twins, and that absurd detective that has played in so many mystery stories.

Jack Holt is admirable in his work as the detective in charge of unravelling the mystery, while Dorothy Revier, William Collier jr., Wheeler Oakman, Agnes Ayers, John Roche—in fact, all the remaining members of the cast, seem to be absolutely right in every detail.

The story moves swiftly to its climax, and the manner in which suspense is built up, makes it doubly interesting. It is one of the Walker theater's "all-talking" features, and will be succeeded tomorrow by another, "Stark Mad."

A Robert Benchley comedy and an unusually entertaining vaudeville complete the bill, with news features and similar divertisements. The dancing and an amusing pair who kept last night's audience rocking with mirth, are outstanding features of the vaudeville program.

YOST BROADWAY

"Come, let's salute the new Mary Pickford. America's old sweetheart is dead. Long live the new sweetheart with the charm and the modern appeal of the latest Mary Pickford."

Thus speaks Louella Parsons, nationally known writer of film news and personalities.

MARY PICKFORD IN "COQUETTE."

Everyone seeing "Our Mary" last night at the Broadway theater, will agree that she was quite right, for in "Coquette" Mary is the most fascinating little heart smasher imaginable. She retains all the charm of the little-girl Mary of her first successes, plus the poise and loveliness of maturity and the fascination of a gently bred young girl of all the old southern traditions.

The story is an interesting one, but Mary is of supreme interest, and will retain the affection of all her old admirers in addition to gaining a host of new ones.

Frederick Collins, well-known magazine writer, visited Hollywood a short time ago in search of a possible successor to Mary Pickford, among the young women who have leaped to screen prominence. He summed up his investigations by declaring, "'Our Mary,' in her sweet and simple way, has steadfastly declined to be succeeded as the movie queen. She has been nice to the baby star, but she has defeated her own best intentioned efforts for them by appearing in their collective photographs as the youngest and the fairest of the lot."

"Coquette" on the screen is supplemented by Vitaphone features including an all-talking Collegian story, and yesterday had added charm in a special mother's day solo illustrated on the screen.

WEST END

'A Woman of Affairs' a film from a story by Michael Arlen, with John Gilbert and Greta Garbo as stars, and with a supporting cast which includes Lewis Stone, Hobart Bosworth, Dorothy Sebastian, John Mack Brown and Douglas Fairbanks jr., is now showing at the West End theater.

Clarence Brown, who directed Gilbert and Miss Garbo in "Flesh and the Devil," their first appearance together, was the director.

Miss Garbo has the role of a high spirited English society girl, a very different type from those she has essayed before. For the part she has relinquished what has been termed the "Garbo slink," and has even changed the style of her clothes.

TEST FINISHED

WESTMINSTER, May 13.—The eighth grade class of the Westminister school has completed the Constitution test. Billy Turpin stands highest with 98 per cent to his credit. Those taking the test were Delcine Baker, Hermine Saigneau, Alfonso Camacho, Henrietta De LaCruz, Frank Eastwood, Marion Edwards, James Goble, Lucille Grow, Harold Hauptman, Mildred Kilday, Frances King, Frank Loftus, Marguerita Maes, Elenore McFarlain, Ruth McFarlain, Howard McGuire, Nelson Morgan, Rose Palomino, Lucille Scheiber, Ruth Spencer, Vera Stone, Frank Thomas, Bill Turpin, Laura Watson, Anna Weld, Christine Whitcomb, Frank Sruz, Sam Jolly, Rachel Montez and Ruth Krohn.

Don't say "it can't be done" until you have tried a Register Classified Ad. Phone 87 or 88.—Adv.

DANCE TONIGHT
with the
THE HAWAIIAN SILVER ORCHESTRA
Playing Popular and Hawaiian Music Admission 50c
Ladies FREE. No Extra Charge for Dancing
ALLEN'S DANCELAND
316½ East Third Street Santa Ana

Junior College Annual Play
"Macbeth"
Friday May 17—8:15 P. M.
High School Auditorium
Reserved Seats
Santa Ana Book Store
50c and 75c
Attend this Striking Performance and Encourage our College in Staging Worthwhile Productions

WEST END
TONIGHT
John Gilbert
Greta Garbo
Lewis Stone
John Mack Brown
Douglas Fairbanks Jr.
Hobart Bosworth
in
"Woman of Affairs"
TOMORROW
DOUBLE BILL
GEORGE LEWIS
DOROTHY GULLIVER
in
"Honeymoon Flats"
and
Gertrude Omstead
in
"Sweet Sixteen"

FRIEND-MARTIN LIGHT AND FIXTURE CO.
PHONE 2338
YOUR ELECTRICAL STORE
Opposite Chandlers.—South of the City Hall
211 NO. MAIN ST.

WEST COAST-WALKER THEATRE
MAN'G'D BY C. E. WALKER RESIDENT MGR.
HEAR and SEE!

Ends Tonight
A great stage play—plus a great cast—plus 100% dialogue. A talking picture that will be the talk of the town.
Everybody Talks in
"THE DONOVAN AFFAIR"
THE MYSTERY DRAMA WITH A THOUSAND THRILLS!
With JACK HOLT
DOROTHY REVIER
WILLIAM COLLIER JR
100% TALKING MYSTERY DRAMA
ROBERT BENCHLEY
Movietone Comedy
"Boiled, Stewed and Fried"
F. & M. VARIETIES
Chain and Conroy, Bud and Eleanor Cole, Ray Samuels, Joan Knox, Buddy Emmet.
TOMORROW—FOR 3 DAYS
ALL-TALKING
"STARK MAD"
Warner Bros. all dialogue jungle mystery to make you shiver and shake. With
H. B. WARNER — LOUISE FAZENDA

YOST BROADWAY THEATRE
NOW PLAYING
SEE and HEAR

Screendom's premiere feminine star in her greatest picture.
A marvelous, modern Mary Pickford with a charming bobbed head and a perfect screen voice brings to vivid life a glorious flirt who laughed with love till laughter turned to tears.
The PERFECT PICTURE
Shows at 2:15, 6:30 8:45
"Coquette" Starts 3:10 — 7:28 — 9:50
ADMISSION
Matinee 35 Divans 50c
Night 50c Divans 65c
Children 10c
HER FIRST 100% TALKING PICTURE
MARY PICKFORD IN COQUETTE
A SAM TAYLOR PRODUCTION
United Artists Picture
NOTE—Please Endeavor to Come at the Start of "Coquette" 3:10 — 7:28 — 9:50
Also Fox Movietone News . . . "On Guard" an all-talking Collegian comedy . . . Frank Orth & Tremaine's Aristocrats in two excellent Vitaphone Acts.

Said the Man from Michigan TO THE Man from Iowa

"A VISIT back home will be our summer vacation. And I wouldn't miss it for a lot—the chance to renew old friendships, to relax and rest on a fine train en route and to see what is going on in other parts of the country. To make it an all-around vacation, we're going through Yellowstone Park enroute east."
"I can't think of anything," said the Man from Iowa, "that I'd rather do myself!"
Low Summer Excursion Fares
back east
begin May 22
Make Reservations NOW!
Greatly reduced round trip fares, effective from May 22 to Sept. 30– final return limit Oct. 31—to practically any point in the United States and Canada. You may visit scenic Salt Lake City, Denver, Colorado Springs and Rocky Mountain National Park without extra railroad fare. Beginning June 1, reduced fares will be in effect to Yellowstone and Zion-Bryce-Grand Canyon National Parks.
Some Bargain Excursions:

Albany, N.Y.	$146.30	Helena, Mont.	$ 62.13
Baltimore, Md.	145.86	Kansas City, Mo.	75.60
Boston, Mass.	157.76	Milwaukee, Wis.	93.90
Butte, Mont.	55.85	Montreal, Que.	148.72
Chicago, Ill.	90.30	New York, N.Y.	151.70
Cleveland, Ohio	112.86	Omaha, Nebr.	75.60
Colorado Springs	67.20	Philadelphia, Pa.	149.22
Dallas, Texas	75.60	Salt Lake City, Utah	40.00
Des Moines, Iowa	81.55	Washington, D.C.	145.86

Wonderful Meals and Exceptional Service on These Famous Trains
LOS ANGELES LIMITED
GOLD COAST LIMITED
CONTINENTAL LIMITED
Special Train—May 22
On the day Summer Excursion Fares become effective—May 22—Union Pacific in addition to its regular service will run a special train on a 68-hour schedule to Chicago. Leave Los Angeles 9 a.m.—arrive Chicago 7 a.m. Standard Pullman and tourist sleepers, observation car and dining car.
Booklets and full information will be gladly furnished at any Union Pacific Station
Union Pacific
THE OVERLAND ROUTE
W. A. SHOOK, G. A.
303 N. Main Street, Santa Ana, Calif.—Telephone 1377

THE TINYMITES

STORY by HAL COCHRAN — PICTURES by KNICK

REG. U. S. PAT. OFF.

(READ THE STORY, THEN COLOR THE PICTURE)

"Oh, my!" cried Clowny. "Let's sit down and eat that bread. It's nice and brown. When honey's spread upon it, it will surely taste real good. If no one seems to really care, I'll start right now to eat my share. Why, I could eat one loaf myself. At least I think I could."

"Hey! Wait a minute! Don't you dare," said Scouty. "You shall have your share, but there are only two large loaves. That's not one loaf for each. Now, don't be selfish. That's not rite. Remember, you're a Tinymite. Don't make it so that we must put this bread out of your reach."

"Now, now," exclaimed the baker man. "Our bread must stay right in the pan until it cools a little bit. 'Tis best to be discreet. I will not have bad tummy aches from eating things this baker bakes. You've surely heard that hot bread is a real bad thing to eat."

The bread was then set out to cool. "We mind," said Coppy, "as a rule, so we will gladly sit and wait until you say the word. 'Twould be real sad if we'd get sick on bread that really looks so slick. To disobey your kind advice, of course, would be absurd."

"I'll take a nap," the baker said, "while we are waiting on this bread. In 'bout an hour, please wake me. Then we all will have a thrill." The Tinies promised that they would, and also promised they'd be good. They knew that later on, of bread they all would have their fill.

Just then the Goofygoo jumped quick and pulled a very unkind trick. It grabbed one of the loaves of bread, and ran off on the hop. It took the Tinies by surprise. They stared at him with open eyes. Then Clowny jumped up to his feet and shouted, loudly, "Stop!"

(Clowny catches the Goofygoo in the next story.)

(Copyright, 1929, NEA Service, Inc.)

LA HABRA

LA HABRA, May 13.—Mr. and Mrs. W. E. England of Glendale were guests last week in the J. L. Morris home.

Mr. and Mrs. Thomas Page will move this week to Calaveras county to make their home. Mrs. Joe Stup, of Yorba Linda, is a guest in their home this week.

Dr. and Mrs. C. A. Roddy are attending the dental convention in Los Angeles this week. Mr. and Mrs. L. G. Goodin, of Modesto, are guests in the Roddy home. Mr. Goodin is a brother of Mrs. Roddy and is recovering from a recent operation.

Mrs. Mabel Jackson and Elva Parson will leave Sunday for Oakland and San Francisco, where they will attend the department convention of the W. R. C. They will remain for the week.

M. J. Pickering returned last evening from a two-day stay in Elsinore, where he is planting 10 acres to citrus.

Forty members and friends of the Ladies' Aid society were present to hear Mrs. L. A. Rice, of Baldwin Park tell of her visit to the Pilgrimage play in Germany. Preceeding a pot-luck dinner at noon, a missionary meeting was held and opening of the mite boxes in the Home society revealed $10.36. A linen and fruit shower for the Methodist hospital in Los Angeles was held. Mrs. H. A. Randal, president of the missionary society, will take the gifts to the nurses' home there Friday.

Word has been received here of the death of Merle Warne, 22, formerly of La Habra, who passed away in the home of his parents, Mr. and Mrs. Tom Warne, in Whittier Tuesday evening. He was a nephew of R. B. Warne.

HAMBONE'S MEDITATIONS

By J. P. Alley

(Copyright, 1929, by The Bell Syndicate, Inc.)

W	E	S	L	E	Y		M	I	L	T	O	N		
H	O	E		M	E	T	E	R		O	W	E		
I	N		T	I	T	A	N	I	C		N	W		
T		S	I	T		B		S	A	G		Y		
N	A	P	E		O	L	D		T	A	R	O		
E	R	A		D	R	E	A	D		S	I	R		
Y	E		S	U	E		M	A	P		O	K		
	N	O	T	E		T		W	A	R	T			
N	A	V	Y		T	E	A		L	I	E	N		
U	S	E		A	W	A	R	E		F	R	O		
N		R	E	D	O	L	E	N	C	E		W		

Crossword Puzzle

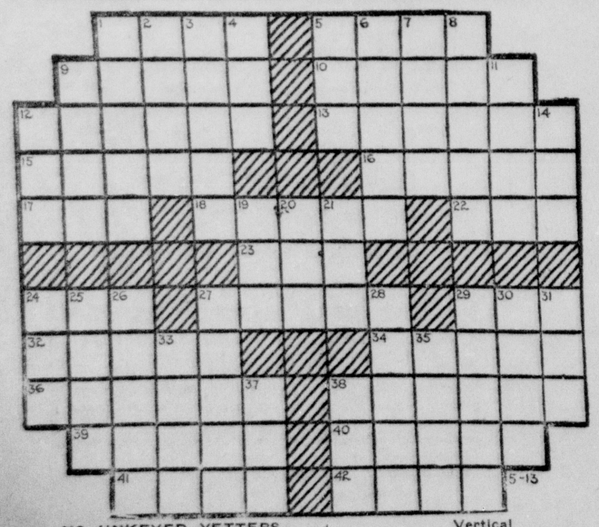

NO UNKEYED YETTERS

Horizontal

1. To expect. 5. Pertaining to a grandfather. 9. Pertaining to the throat. 10. Taste. 12. Lack of food. 13. Slips. 15. To elude. 16. Standard of perfection. 17. Lair of a wild beast. 18. Black and white. 22. Emissary. 23. Vehicle. 24. To tear stitches. 27. Rhythm. 29. Old wagon track. 32. To deem. 34. To entertain. 36. To separate. 38. Degraded. 39. Not general or widespread. 40. Eaten. 41. To relate. 42. Types of poetry.

Vertical

1. Mortal. 2. Fetid. 3. Compartment of an electric switchboard. 4. Before. 5. Animal similar to a donkey. 6. Having legal force. 7. Eager. 8. Fissures of rock containing metal. 9. Donated. 11. Ho harvest. 12. Grazed 14. Sneaky. 19. Frozen water. 20. Tanning vessel. 21. Wrath 24. Wand. 24. Dark wood tree. 26. A turning point. 27. Badge of valor. 28. Excesively zealous. 29. Stratagems. 30. Employed. 31. To scatter as hay. 33. Fastidious. 35. Heavy hair on a horses's neck. 37. Measure of cloth. 38. Bustle.

A LAUGH FOR EVERYBODY

BOOTS AND HER BUDDIES

Good Luck, Boots!

By MART

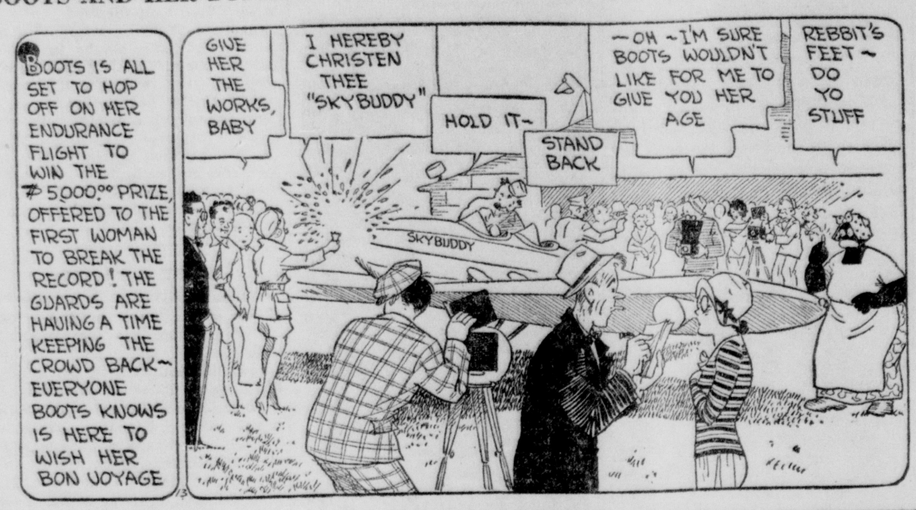

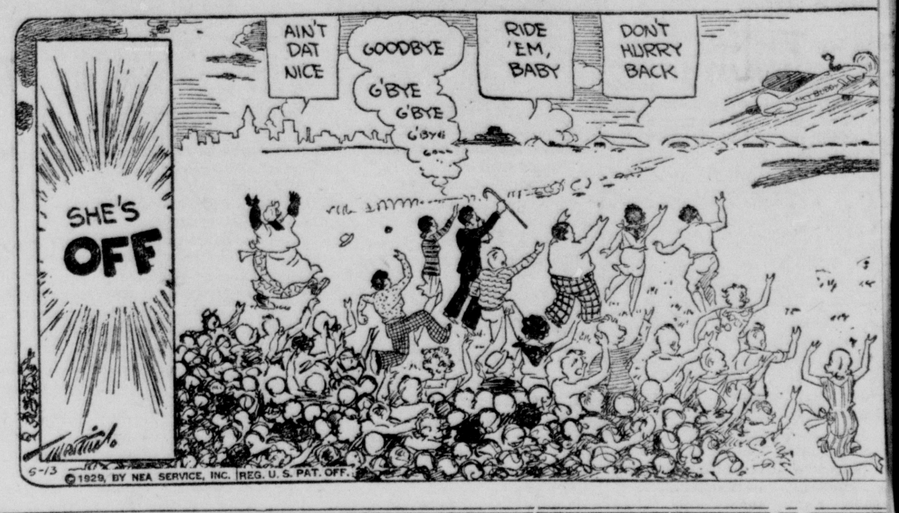

OUT OUR WAY

By Williams

OUR BOARDING HOUSE

By Ah

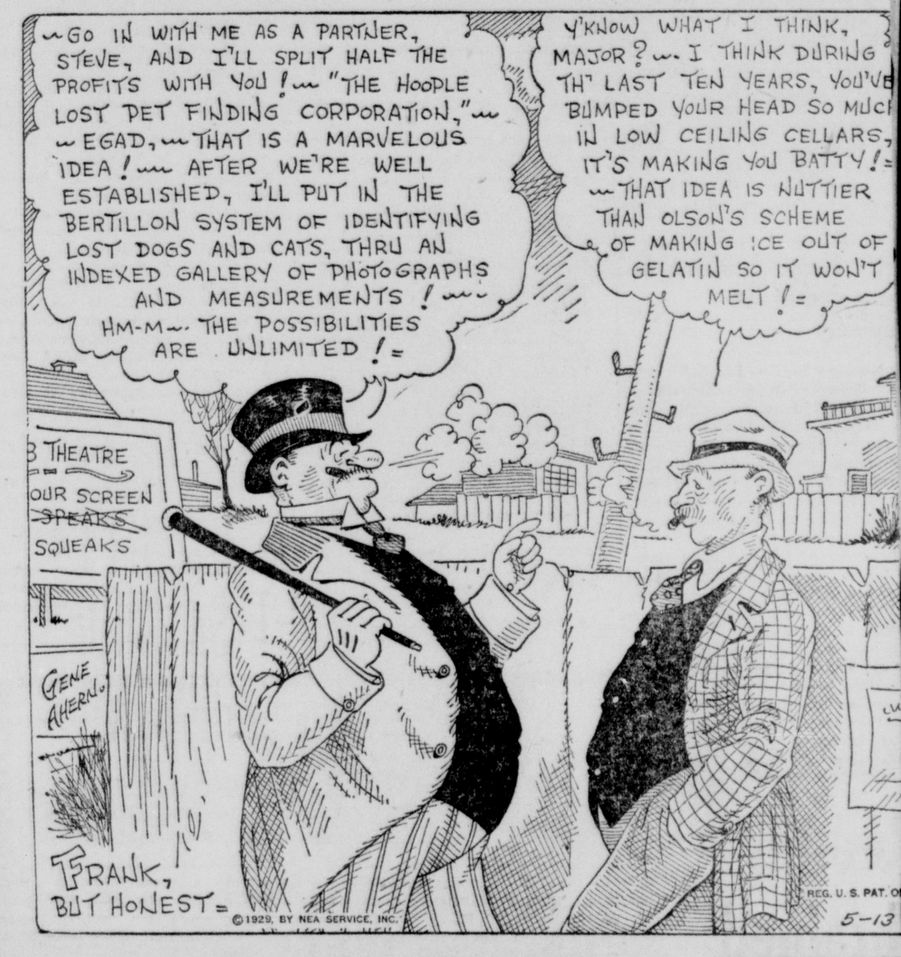

SALESMAN SAM

By Small

PATHETIC FIGURES

WASHINGTON TUBBS II.

By CRAN

...OS MOTHER SERMON AT ...E. CHURCH

(...ntinued from Page 1)

a student for at least a ...e then just finished Uni- ...f Iowa. She was the best ...best read young woman in ...egion. She lived with the ...gs of life. When Jesse ...ooed and won her many ...ntary remarks were pass- ... neighborhood concerning ...om of his choice. To this ...e children were born, Her- ...k being the middle one.

...the Armistice was signed ...et himself to feed the ...f Germany, Belgium and ...nglish statesmen protested ...d at length. Herbert lis- ...iently until they were ... then with characteristic ...uietness and finality said: ...ren look alike to me.' The ... was closed. Where did he ...ke mother like son. In the ... her widowhood, with her ...d to feed and clothe and ...lda Minthorn Hoover, was ...oking up the more needy, ...hungry and the more cold. ...orld will not last long ...forget Cornelia, the moth- ...Gracchi, nor Aurelia, moth- ...esar, nor Atia, mother of ... nor Monica, mother of ..., nor Mary, mother of ...on, nor Nancy, mother of ...or Hulda Minthorn, moth- ...bert Hoover. Hulda Min- ...s quiet, calm, collected, ...careful, concise, conscien- ...ciliatory, charitable, pains- ...erusing, penetrating, pro- ...lodding, praying, progres- ...istent, peace loving, peace ...hat was Hulda Minthorn. ...Herbert Hoover. 'A noble ...nobly consecrated to man. ...n above party, and peace ...ver.'

...'s love. Somewhere in ...ture a man with the in- ...inspiration said, 'Perfect ...eth out all fear.' Love ...e rich and appealing. Two ...es hem in our lives: ...ty, the love of the soul ...lotism, the love of the

soil. My mother had these twain in satisfying degree. She was little of stature but big of soul. Hers was a life of wide usefulness and wholesome service.

"And I once met a gracious girl. She was the playmate of my childhood, the friend of my youth the mother of my children and the queen of my home. Thomas W. Fessenden has described her perfectly:

'You painted no Madonnas
On chapel walls in Rome;
But with a touch diviner,
You lived one in your home,
You wrote no lofty poems
That critics counted art;
But with a nobler vision,
You lived them in your heart.
You carved no shapeless marble
To some high souled design;
But with a finer sculpture,
You shaped this soul of mine.
You built no great cathedrals
That centuries applaud;
But with a grace exquisite
Your life cathedraled God.'"

...vestment
...uccess
Readily
...btained

Send for
This New
...OOKLET

...ells You:—

...OW to safe-
...uard your
...rincipal.

...OW to obtain
...etter than
...rdinary interest
...ates on capital.

...OW to avoid
...itfalls that cause
...osses.

...HAT to look for
...n an investment.

...ND MANY
...ther things that
...hould interest
...ou as an
...nvestor.

...RAN
...T IS FREE
...O OBLIGATION

...R— ...IS ...SE ...E 'EM ...HEIR ...CINE?

MAIL COUPON

...ent Counsel Bureau
...ore Bldg., Santa Ana

...emen: Please send you ...oklet, "INVESTMENT SUC- READILY OBTAINED," ... obligation on my part.

You and your Friends

(Continued From Page 14)

pleasantly last night, included the Rev. and Mrs. R. Kuehnert of Los Angeles, the Rev. and Mrs. E. Joesting and Mrs. E. Schroeder and daughter, Irene, of Orange, and the Rev. and Mrs. H. G. Schmelzer of Anaheim.

Mr. and Mrs. Jack Minihan of the Windsor apartments, had as their guest for the Mother's day week end, Mrs. Minihan's mother, Mrs. Mary Shaw of Pomona. Miss Naomi Keller and Mrs. Minihan planned a very pleasant dinner party for last night at Las Ondas cafe, Laguna Beach, complimenting their mothers, Mrs. Emma Keller and Mrs. Shaw.

Mr. and Mrs. Ray Smith of Pasadena and Mr. and Mrs. E. C. Richards and their daughter, Miss Phyllis Richards, of Pasadena, were week-end guests at the home of Mr. Smith's parents, Mr. and Mrs. Harry M. Smith of 2405 Valencia avenue.

MOTHERS OVER 80 HONORED BY CHURCH

(Continued from Page 13)

rapidity with which it has leaped into popular acclaim, he said:

"Subtract all the sentimentality and all the commercial interest from Mother's day and something beautiful remains. What is that something? It is our recognition that in motherhood we have the nearest approach to the perfect and transcending ideal of the love of God. While the Oriental proverb read 'God could not be everywhere and so He made mothers,' a twentieth century Christian has said, 'God shows that He is everywhere by the triumph and power of a mother's love'."

"Mothers of men, you have made the world. Back of all the achievements of men in state, education and church have been the quiet unassuming mothers who have had more to do with the trend of the world than history tells. No man ever lived a right life who has not been chastened by a woman's love, strengthened by her courage and guided by her discretion. The strongest stimuli which have touched our lives have been the inspirational, the confidence, the hope, the ambition and the prayers of our mothers.

"Faith of Sacrifice"

"Mothers of men, we glory in your faith. It is the faith of sacrifice. You have thought and lived in terms of your children's good and you have never counted the cost to yourself. It is the faith of trust. You have always seemed to understand our failures. Many times we have slipped—but your prayers and love have followed us and won us back to truth and God, even as Orpheus with his lute led those who came under his influence.

"'Mother's love outlasts all other
human love,
Her faith endures the longest,
hardest test;
Her grace and patience through
a life-time prove
That she's a friend—the noblest
and the best.'

"Your faith is the faith of consecration to duty. As you maintain the high ideals of a faithful motherhood, your life becomes a religion in itself.

"Mothers of men, we your children thank you, not for what you have taught us, not for what you have given us, not for what, you have left us, but for what you were and are.

"'Mother! Dear sacred name and
sweet! How slow we are to
prove
The heighth and depth and death
lessness of perfect mother
love.
We take her tender daily care,
just as the thoughtless flow-
ers
Look up to God for daily light,
because we know 'tis ours.
But when we miss, from heart and
life, the comfort of her care,
Then we must learn to live with-
out her presence and her
prayer.
'Tis then the name of mother is
to us a holy thing;
And hovering low, we seem to
feel the shelter of a wing'."

CONTINENTAL AIR EXPRESS TO INCLUDE S. A. ON ITS SCHEDULE

(Continued from Page 1)

Rear Admiral Henry D. Butler, commanding the navy air forces on the Pacific coast, and Dr. Robert A. Millikan, president of California Institute of Technology, Pasadena, and western director of the Guggenheim fund for Promotion of Aviation, were of chief importance among the members of the inspection party, the trip having been planned primarily to acquaint them with air facilities in Southern California. Other objectives included the gathering of material for an airways map of Southern California; the encouragement of improvement of local airports, landing fields, etc.; inspection of the airway markings installed by the Southern Counties Gas company on its holdings between Santa Barbara on the north, and Newport Beach, and to encourage further marking of cities and towns by airway signs.

Others in the party were F. H. Bivens and A. F. Bridge, vice presidents of the Southern Counties Gas company; George E. Finley, editor of Western Business Papers, Inc.; Walter D. Thurber of the aeronautical committee of California Development association; Walter D. Clausen, manager of Associated Press for Southern California; Fred Goodcell, special representative of Western Air express; Harry Bergman, Southern California manager of International News service, and several Paramount camera men, special correspondents, etc., in addition to the pilot, "Cy" Morehouse, chief pilot of Western Air express and combat instructor for air pilots during the war.

Points visited on the trip included Clover Field, Santa Monica, Venice, Long Beach, Pomona, Ontario, Monrovia, Alhambra, Grand Central Air terminal, Metropolitan airport, Ventura and Sarta Barbara, in addition to the Orange county points. Landings were effected at Santa Ana, Clover Field, Santa Monica and Municipal airport, Long Beach.

Assembled at the Martin airport to greet the party were William G. Knox, city manager; Clyde Jenken, city engineer; Berle Morthland, president of the Santa Ana Air club; Stanley Goode and Fred Fuller of the chamber of commerce aviation committee; Jack Wallace, Floyd Croddy, Sol Gonzales, and others interested in aviation, in addition to Charles E. Rutledge district manager, and John Ott, district superintendent, of the Southern Counties Gas company.

During the brief stay at the Santa Ana field, Admiral Butler explained that he would soon return to San Diego to assume command of the naval base there.

The visit of the celebrated party was of special interest to Mrs. William G. Knox, wife of the city manager, in giving her opportunity to greet her cousin, Dr. Millikan, who devoted most of his time while at the local field, to reminiscences of family associations.

While the distinguished visitors held the center of the stage at the airport, the little Curtiss Robin of the Continental Air express, was circling the field, carrying passengers interested in their new outgrowth of local flying. It is the intention of the company, according to Bronson, to maintain planes on the local field, as well as to institute a regular stop of passenger planes from San Diego to points north and east.

The present airline of the corporation extends as far as Las Vegas, Nev. on the east, and Dallas, Tex., on the southeast. The daily run to San Diego will be of two planes, one going and the other returning. Connections will be made with all other passenger lines, and a taxi service will be maintained for hurried business trips. The corporation holds the Lockheed franchise in the five western states, and the Curtiss Robin in Southern California, and is developing every line of air travel with the sole exception of manufacturing the planes.

MISSION CITY HOST SATURDAY AT CEREMONIES

(Continued from Page 1)

of the San Juan Capistrano high school. Malcolm pointed to the friendly union between Orange and Riverside counties which would be strengthened by the new road and recalled that construction was the realization of a dream treasured for many years.

The crowd had gathered at 1 p. m. and had partaken of a bounteous barbecue of young lamb prepared under the direction of Ferris F. Kelly, John Foster and Norman Botger, who were introduced by Malcolm. Tables were set under the sycamore and oak trees dotting the floor of the little valley.

When Malcolm introduced Supervisor George Jeffrey, whose bull dog tenacity is largely responsible for starting the project, the crowd gave him an ovation of applause.

'We can't build a project like this without co-operation," declared Jeffrey, thanking the other members of the board of supervisors and those who had worked for the road for their asistance in getting it under way. "I'm not an orator. But we're going to start to build the road and that's my job," Jeffrey declared.

At the ceremonies around the steam shovel Fred Stoffel, chairman of the road committee of the San Juan Capistrano chamber of commerce, spoke briefly, calling attention to the work about to be launched as the final realization of years of struggle and speaking his appreciation of the work and co-operation of others, which made the event possible. Just before the actual construction work started Stoffel asked Father O'Sullivan to speak again. Father O'Sullivan voiced the hope that human life on the road would be given God's protection while the road is being built and after it is completed. He then led the group in repeating the Lord's prayer.

Riverside Speaker

The second speaker introduced after the barbecue was D. R. Crane, representing the Riverside county associated chambers of commerce. Crane pointed to the fact that the south coast of Orange county is the fastest growing section in the United States and declared that the new road when completed would save 38 miles of travel to the "heat driven" people of Mecca, Beaumont, Indio and other interior cities who wished to come to the coast. The distance to Lake Elsinore from San Juan Hot Springs over the new road will be 16 miles.

On behalf of the board of supervisors Willard Smith, chairman, congratulated San Juan Capistrano on being represented by Jeffrey on the board and extolled the barbecue prepared by the chamber of commerce there.

Smith predicted that two-thirds of the traffic on the new road would consist of cars starting from Los Angeles and vicinity which would come to San Juan Capistrano, go over the highway to Riverside county and return through the Santa Ana canyon.

T. C. Jemison, Riverside county supervisor, told the group that the neighboring region had received an engineering report on its share of the road, which would cost $260,000 to build. He stated that it was possible that the federal and state government might pay one-quarter each on the cost of the highway.

Lotus Loudon, president of the associated chambers of commerce in Orange county, brought congratulations from that organization and stated that the new road would be another chapter in the development of California's road system, recognized as the best in the United States.

First Road

T. B. Talbert, president of the South Coast association, recalled the starting of the first road in 1913 by Jasper Leck, which was washed out by the 1916 flood. He paid his respects to Jeffrey and the board of supervisors and pointed out that, with two-thirds of the county's area lying south of the Santa Ana river, it was vitally necessary that there be a road in that section leading to the interior.

Bringing congratulations from the northern part of the county Supervisor William Schumacher declared that George Jeffrey should be given a large share of the credit for starting the project.

Mr. Rush, of the Elsinore chamber of commerce, told the group that the road had been uppermost in the minds of the Elsinore people for five years and would continue to be so until completed.

J. Frank Burke, editor of The Register, pointed to road building as one of the greatest of human accomplishments and declared that, equally important with the exchange of goods to be made possible by the new road, will be the exchange of ideas, of moral and spiritual values between people of the two counties. Burke lauded the idea of naming the road Ortega highway because of the pioneering spirit suggested by the name. He recalled the work of Fred Stoffel, chairman of the roads committee, and of Jeffrey. The importance of highways to newspapers to newspapers also was emphasized by Burke, who showed their part in making daily deliveries possible.

Leonard Nattkemper, of San Clemente, read an original poem called "Milestones of Progress," in which he showed the far-reaching significance of the road project.

Malcolm introduced many of the prominent people present, including Natt Neff, highway superintendent of Orange county; Jasper Leck, builder of the 1913 road; Carl Hankey, former chairman of the committee which worked for the highway; Fred Stoffel, present chairman of the committee; S. H. Woodruff, Dana Point subdivider; Supervisors John Mitchell, Garden Grove, and C. H. Chapman, Santa Ana; Oscar Ford, engineer for the 1913 road, and Paul Bailey, flood control engineer for Orange county.

PILES CURABLE

Blind or Protruding, Ulcers, Fistula, Fissures. All rectal diseases. Get well while you sleep. Special Rates per case.

No Operation.. No Loss of Time

We treat Stomach, Liver, Kidney, Bladder and Prostate troubles. Hundreds cured in Orange County. Ask anybody. Examination Free. Treatment Painless.

DR. BOULDIN, Specialist

514½ North Main Street—Corner Sixth

Phone 1292-W; Res. 783-J Santa Ana

Costa Mesa

Ladies' Aid

An all day session of the Ladies' Aid of the Community church was held in the social hall, Thursday. Luncheon was served with Mrs. E. A. Spaulding, Mrs. W. H. Evans and Mrs. C. R. Van Duyn as hostesses. Quilting and comfort making for welfare work kept all hands busy until the business session at two o'clock, with the president, Mrs. E. A. Randall, presiding.

A daily vacation Bible school will be held at the church the last week in June and first two weeks in July. The members of the society will serve dinner two days each week for the teachers.

LOWELL SIXTH VICTORIOUS IN MUSIC CONTEST

Lowell school won first place in the sixth grade music memory contest, held Friday afternoon in the Santa Ana high school auditorium. Spurgeon and McKinley schools almost tied for second place and the work of the children was splendid in their contest of selections chosen from the music appreciation list for the various grades, according to Mrs. Frances Beeson, director of music in the Santa Ana schools.

Harry Hansen, of the Music week committee, will present the new cup to Lowell school in behalf of the committee and the chamber of commerce. Having won for three consecutive years, Jefferson school was privileged to retain the old cup.

The following boys and girls from the sixth grades made perfect scores in the contest:

Spurgeon School

Henry Clyde Files, Clayton Manning, Eralyn Julien, Roberta Horton, Ruth Lee, Evelyn Mustol, Evelyn Thorpe, J. Grover Kelly, Bob Shill, Norma Garrett, Nathalia Mustol, Maefred Strykes.

Norma Van Zant, Harold Sancie, Sidney Searls, Charles Best, Preston Hawk, Robert White, Elroy Shields, Lester Back, Mary Beard, Muryl Hallman, Philip McDonald, Gloria Best, Jean Mulbar.

Lucille Dunn, Libby Peale, Elaine Olsen, Alta E. Gregg, Helen Trickey, Annetta Howell, Clyde Patmor, Louis E. Clem, Lois Schram, Edward Daniels, Hartley Davis, Franklyn Munselle, Carl Lee Aubrey.

John Detweiler, William Lyle Boyle, Carl Jinkens, Mary Jane Belcher, Erven Abbott, John Shill, Walter Shrode, Richard White, Charles McIntyre, Robert Bingger, Charles Meserve, Phyllis Jensen, June Licht, Dorothy Whitaker, Mildred Beckman.

Lowell School

Gwendolyn Griffin, Gerald Page, Elizabeth Hemphill, Fredda Button, Eleanor Ford, Winifred Nelson, Virginia Stewart, Alfred C. Eastman, Harry Durbin, Frances Glockner, Warren Mann, Conley Kemper.

Billy Wood, Roger Brothers, Roger McCune, Ray Kent, Donald Gammell, Donald Baker, Phillip Kaldenberg, Lewis Dance, Rex Parks, Roy Bogardus, Enud Ruth Kenyon, Wilbur Marsters, James Herrin, Marie Lewis, Virginia Congdon, Frank Ostrander, Wilbur Blair, Orville Skidmore, Mary Ellen Dudley, Mildred Veale, Louise Ryel.

McKinley Scohol

Eugene Smith, Dorothy Cruzen, Lucile Baker, Anna Hendricks, Jimmie Gulledge, Harriet Zimmerman, Russell Elliget, Lorraine Clark, Evelyn Dennie, Delbert Tucker, Raymond Clark, Jeff Reinyen, Lois Newbold, Mildred Waterfield, Melvina Moore, Bertra Murillo.

Muriel Snyder, Evelyn Shepard, Norma Boyd, Helen Mair, Doris Poole, Geraldine Alder, Pauline Ramirez, Norma Hawkins, Billy Nowotney, Robert Dunning, Clinton Roberts, Doris Walker, Mollie Holzknacht, Paul Echols.

Wesley Hancock, Ernest Saunders, La Verne Parks, Leslie DeVaul, Edwin Roman, Naomi Dennie, Thomas Bradley, Wesley Duncan, Margaret Perry, Marie Kortman, Myrtle Goings, Rebecca Potts, Eleanor Freburg, Laura Hill.

Grand Avenue School

Abel Armendariz, Mary Valencia.

Franklin School

William Jones, Paul Simmons, Ray Rimel, Harold Heiney, R. Matthews, Robert Anderson, Luther Rimel, Betty Jean Jaska, Audrey Yetma, Margaret Vardy, Herman Sofier, Juanita Stilwell, Clyde Wilson Harmon, Kenneth Watts, Edith Wilde, Virginia Cyr, Mary Jane Vardy, Everett Hurd, Rose Nakashima, Nadine Cardon, Josephine Stillwell, Dorothy Jenkins.

Delhi School

Celestino Flores, Lorenza Palicio, Leonora Lujan.

John Muir School

Robert Quandt, Herlindo Cazares, Carmelita O'Campo, Adolph Robles, Shirley Lindgren, Edward Louis Alberts, Archie Brock, Bonnie Bright.

Lincoln School

Jeanne House, Glen Arrowsmith, Earl Ruddy, Malcolm Smith, George Helberg, Sam Hill, Lois Schroeder, Mary Mercurio, Betty Aletha Goode, Jean Sherill, Martha Nulf, Muriel Bray, Margaret Munro, Omega Watts, Betty Hill, J. W. Reeves, Marjory Jacques, Zola Helen Weir, Jack Wallace, Franklin Guthrie.

Roosevelt School

Robert Forcey, Horace Birdsall, Gardy Ellis, Genevieve McFarren, Marion Pietke, Vivian Elliott, Matthew Brown, Evelyn Coffman, Keith Stewart, Leonard Ash, Harry Birdsall, Leonore McFarren, Clarice Miller, Gloria Mawson.

Thelma Hicks, Roger Fuller, Charles Covell, James Doyle, Maggie Carisoza, Verna Marshall, Louise Crawford, Doris Creel, Nina Hendrick, Clara Kimball, Josephine Keeler.

Edison School

Irene Wyckoff, Kenneth Johnson, Arch Martin, Helen Koral, Maxine Frank, Isaac Van Gorkum, Charles Maxwell.

Artesia School

Joaqum Furcuno, Inez Granados, Manuel Garcia, Macario Galvan, Henry Gonzales, Salvador Espinoza, Frank Mendez, Helen Sequra, Lupe Valles, Nellie Parra, Rose Benitez.

Jefferson School

Flora Isabell West, Leonard Maurer, Bea Cleveland.

Others at Jefferson who made splendid scores were:

Katherine McDermott, Patty Rapp, Nadine Heartfield, Charlotte McCausland, Pauline Chapman, Gordon Lockett, Dick Geeting, B. M. Murryh, Robert Marr, Eugene Stiles, Dick Mather, Charles Spicer, Herbert Nall, Helen Louise Goble, Isabel McCormac, Mary Crowe, Verna Reynolds, Jean Baxter, Robert Baxter, Robert Wohosky, Normal James Witt, Ruth Ellen Dunlap,, Bernadine Pierson, Florence Liggett, Opal Moore, Vivian Otto, Barbara Davis, Willard Axworthy, Glenn McMarigal, Flora West, Leonard Maurer, Bee Cleveland.

FINANCIAL AND MARKET NEWS

NEW YORK STOCKS

Furnished through courtesy of Toole-Tietzen & Co., 313 Bush Street, Santa Ana, Calif.

Stock	High	Low	Close
Allied Chemical	282	276	276
Amn. Chicle Co.	57	56⅝	56¾
Amn. Can Co.	146⅝	139¾	141⅝
Amn. Locomotive	118	115⅛	115¼
Amn. Metal	56	54¼	54¼
Amn. Tel & Tel	220⅞	216¾	217
Anaconda	135¼	127¼	127¾
Andes Copper	53	51⅛	51⅝
Atchison	200½	199¾	199⅛
Atlantic Refining	70⅞	67¾	68⅝
Baltimore & Ohio	121	118⅞	119
Barnsdall Oil	48	45	45¾
Briggs Mfg. Co.	43⅞	42½	42½
Calumet & Hecla	44⅜	42½	42½
Calumet & Ariz.	134	129½	130¼
Canadian Pac.	234½	230¾	230¾
Cent. Alloy Steel	46⅞	45½	45⅝
Cerro De Pasco cop	100⅛	98⅛	98¾
Chrysler	85½	80⅛	80⅜
Contl Motors	21¾	20	20⅛
Contl Can	74⅛	71⅛	72⅝
Curtis Aero-Mot	164⅜	155⅛	155½
Del & Hudson	195	188½	188½
Erie R. R.	75½	72⅞	73
Electric Auto Lt	168	162	166½
Famous Players	71⅛	67¾	68½
Fox Films	96⅞	93⅛	94⅛
Freeport Texas	46½	45	45
General Electric	265¼	258½	262
General Motors	82½	80	80⅛
Gold Dust	64⅜	62⅜	62⅞
Goodyear Rubber	136¾	131½	133¾
Granby Copper	82	79⅞	81
Gt. Northern Ore	29	28	28⅝
Gr. Cannea Copr	155½	151	152½
Hudson Motors	89¼	87	87½
Hupmobile	54	52⅛	52⅞
Intl Harvester	116½	112⅛	112⅞
Intl Combustion	78¾	74	76
Intl Nickel	52⅜	49⅛	49⅞
Johns-Manville	182⅞	174⅜	175½
Intl Telephone	269¾	62¼	265
Kennicott Copper	89⅝	84¾	86¼
Kolster Radio	41	38½	39¼
Kraft Cheese	44¼	43½	44
loews, Inc.	61½	60	60
Mack Truck Co.	103⅛	99	100
Magma Copper	71½	70½	70½
Marland Oil	39¾	38⅛	38½
Mexican Seaboard	53⅝	52¼	52¼
Miami Copper	42½	40½	40½
Misouri Pacific	90	86½	87¼
Moon Motors	5½	5¼	5¼
Montgy Ward	123	116⅝	119½
Natl Power Lt	54	51⅛	52⅞
Nash Motors	95⅞	93⅝	94⅛
Nev. Consol Copr	49¼	47⅛	48
North Amn.	112½	109	111
Overland Motors	27¼	25⅛	26
Packard Motors	132⅞	127½	128¼
Pan Amn Petrol	62⅞	59	60¼
Pathe Exchange	11½	10⅝	10⅝
Pennsylvania Ry.	79⅜	77⅝	77⅝
Phillips Petrol	41⅜	41	41¼
Postum	77⅛	73½	74½
Pressed Steel Car	20½	20	20
Pure Oil	29¼	27½	28⅜
Richfield Oil	47⅜	44½	46
Rio G rande Oil	36⅝	36¼	36½
Remington Rand	33⅞	32	32¼
Stewart Warner	76	71¾	73⅝
Sinclair Oil	38⅞	37⅝	37¾
Sears Roebuck	164¼	157¼	158½
Southern Pacific	132½	128½	129½
So Cal Ed Com	57	56¼	56¼
Stnd Oil Calif	79½	77½	77½
Stand Oil N J	61⅛	58⅝	59⅞
Stand Oil N Y	43	41⅞	41⅞
Stromberg Carb.	102½	98½	98½
Tennessee Copper	19¼	18⅝	18⅝
Txas Corpn	65⅝	54⅛	64½
Timken Bearing	91⅜	86½	88⅝
Union Oil Calif	50¾	49⅝	49⅝
U S Leather	41½	41½	41½
U. S. Rubber	57⅞	54⅛	44⅞
Union Carbide	252¼	249	249
Warner Brothers	145⅜	121⅛	121½
Westinghouse	167⅛	162	162½
White Motors	46½	43½	43½
Amn Smel & Ref	104	100½	100½
Bethlehem Steel	108¾	105	105⅞
Inspiration	48¾	45⅝	46
Radio	97½	92	94
Studebaker	83	80⅞	81
U. S. Steel	179⅜	176⅛	176½
Goodrich Tire	84⅝	83⅝	82⅝

L. A. CURB

Furnished through courtesy of Toole-Tietzen & Co., 313 Bush Streets, Santa Ana, Calif.

Stock	High	Low	Noon
Bandini Oil	8½	8	8⅛
Claude Neon	58¾	57	57½
Contl Oil	22	22	22
Douglas Aircraft	43½	43	43
Fokker Aircraft	58	56	57½
Gladding McBean	84	84	84
Globe Petrol	6½	6½	6½
Hancock Oil	42¼	42	42
Ital Common	7⅝	7⅝	7⅝
Italo Preferred	5⅝	5⅝	5⅝
Kinner Motors	450	390	415
Lockheed	21¼	40¾	41
Mexican Seaboard	42½	42¼	42½
McMillan Oil	42½	42½	42½
Occidental Petrol	375	360	360
Samson Tire	24½	24	24
Santa Fe Oil	6	5½	5½

L. A. STOCKS

Furnished through courtesy of Toole-Tietzen & Co., 313 Bush Street, Santa Ana, Calif.

	High	Low	12:30
Bolsa Chica Oil	260	240	240
Buckeye Pfd.	36	36	36
Byron Jackson	43	40¾	42⅜
California Bank	140	140	140
Emsco	39⅜	39½	39⅝
Gilmore Oil	13½	13¼	13¼
Security 1st Natl	135½	135¼	135¼
L. A. Investment	230	225	225
Mascat Oil	165	165	165
Pacific Finance	114¾	114¾	114¾
Pacific Lighting	81¼	81¼	81¼
Richfield Oil	46½	45½	45⅞
Rio Grande Oil	36⅞	36⅜	36½
Stand Oil Calif	78¾	78	78⅜
Sou Cal Ed Com	56⅞	46⅜	56½
Sou Calif Ed 7s	29	28¾	29
So Cal Ed 6s	25¾	25¾	25¾
So Calif Ed 5½s	24½	24½	24½
Sou Calif Ed Rites	315	310	310
Transamerica bank	139¾	139	139
Union Associates	49⅞	49¾	49¾
Union Oil Calif	50⅛	59⅞	49⅞

NEW YORK STOCKS

Furnished through courtesy of Toole-Tietzen & Co., 313 Bush Street, Santa Ana, Calif.

Stock	High	Low	Noon
Caterpillar Tractor	84	84	84
Golden State Milk	54½	54½	54½
Kolster Radio	39	39	39
Magnavox	7½	7⅜	7⅜
Transamerica	140¼	138⅞	138⅞

BUTTER-EGGS-POULTRY

LOS ANGELES, May 13—(UP)—Butter—Wholesale price 46c; price to retailers, 49 to 50c.

Eggs—Extras 32½; fresh firsts, 32c; casec ounts, 29½c; mediums 30c; smalls 24c.

Poultry prices—No. 1 hens, Leghorns, under 3¼ lbs. each, 22c; No. 2 hens, 3¼ to 4 lbs. each, 24c; No. 3 hens, Leghorns, 4 lbs. and up, each 27c; No. 4 hens, colored, 4 lbs. and up, each 33c; No. 5 broilers, 1 to 1½ lbs. each, 18c; No. 6 broilers over 1½ to 2¼ lbs., each 21c, No. 7 fryers, Leghorns, 2¼ to 3 lbs. each, 26c; fryers, colored, 2¼ to 3 lbs. each, 33c; roasters, soft bone, 3 lbs., and up, each, 33c; stags, 18c; old roosters 16c; ducklings, Pekin 3½ lbs. and up each, 18c; ducklings other than Pekin, 3½ lbs. and up each, 18c; old ducks, 3½ lbs. and up each, 16c; geese, 25c; young tom turkeys, 13 lbs. and up each, 28c; young toms, dressed, 12 lbs. and up each, 35c; hen turkeys, 8 lbs. and up each, 28c; hen turkeys dressed 8 lbs. and up each, 33c; old tom turkeys, 25c; old toms, dressed, 30c; small hen turkeys under 8 lbs. each, 15c; small tom turkeys, under 13 lbs. each, 15c; capons, less than 8 lbs. each, 35c; capons, 8 lbs. and up each 40c; rabbits, white, 2½ to 4 lbs., 16c; rabbits, red, 2½ to 4 lbs., 15c; rabbits, mixed colors, 2½ to 4 lbs., 14c.

CITRUS MARKET

Oficial Fruit World Report (By United Press)

BOSTON, May 13.—24 cars of oranges and 5 cars of lemons sold. Navel market unchanged on good stock—demoralized on off quality and condition stock. Lemon market easier.

Navels

Double A EHCA $3.90.
Polo $3.60.
Belt GBA $3.45.
Pride of Laverne MOD $3.20.
Fidelity ACG X $3.45.
Sunnycal ACG X $3.20.
Paul Neyron LAV X $2.75.
Pet SD X $3.40.
Sparton ACG X $2.80.
Laverne Beauties LAVX $3.80-$4.20
Queen Bee Q X $3.60.
Orchard RIV X $4.15.
Standard RIV X $3.25.
Paul Neyron LAV X $3.00.
Pet SD X $4.10.
Stag ACG X $3.15.
Sentry ACG X $2.70.
Pueblo SA X $3.00.
Stork SA X $3.45.
Glendora Home GF X $2.90.
Laverne Beauties LAV X $3.50.
Princess Q X $3.00.
Fidelity ACG X $3.45.
Glendora Home GF X $3.30.
Paul Neyron LAV X $3.15-$.10.
Optima OK X $3.55.
National RIV X $3.95.
Laverne Beauties LAV X $4.20.
Luxury RH X $3.15.

Lemons

Glendora GF X $3.75.
Goodwill GF X $3.30.
Whittier WD X $3.80-$4.20.
Alta Loma Blue OK X $4.15.
Pico WD X $3.55.
Bear OK X $4.75.
Cub OK X $3.70.

PITTSBURGH, May 13—18 cars of oranges and 6 cars of lemons sold. Market steady on both oranges and lemons.

Navels

Glen Rosa SO $3.25.
Glen Ivy SO $2.65.
Florencia COV X $4.25.
Laverne Beauties LAV X $4.05-$4.10
Uau iNeyron LAV X $3.55-$3.65.
Vigilant OK X $3.40.
Parrot SA X $4.20.
Highway SA X $4.00.
La Paloma RIV X $2.35.
Black Crusader ACG X $4.05.
Mountaineer SA X $3.35.
Phoenix OK X $3.80-$3.75.
Gavilan RIV X $3.35.
Glendora Home GF X $3.30.

Valencias

Blue Goose AFG X $3.25.
Chess $3.35.
Boy Blue $3.30.
Marigold $3.00.

Lemons

A One AFG X $2.65.
Squirrel RIV X $3.25.
Palm Tree RIV X $2.30.
Whittier WD X $3.65.
Pico WD X $2.85.
Gold Stripe VCIT X $4.15.
Red Stripe VCIT X $2.10.

NEW YORK, May 13.—4 cars of navels, 8 mixed cars, 2 cars Valencias, 1 seedling and 15 cars of lemons sold. Market lower, especially on wasty navels. Market doing better on Valencias. Lemon market easier adn lower.

Navels

Victoria RIV X $4.40.
Realization RH X $6.00.
Cherokee RH X $4.45.
Volunteer SA X $4.10.
Paul Neyron LAV X $3.55.
Lotus OK X $4.25.
Old Baldy OK X $3.85.
Blue Globe RIV X $3.85.
Pepperleaf RIV X $3.15.
Yankee Doodle SB $3.10.
Mission Inn CM P CO $3.95.
Blue Goose AFG $3.65.
Favorite AFG $3.20.
Red Raven P & L $2.65.
Poppy MOD $2.30.
Campania SA X $3.90.
Monogram OK X $3.10.
Excel OK X $3.00.
Hercules SA X $4.50.
Paul Neyron LAV X $3.30.
Luxury RH X $3.50.
Gold Cup RH X $4.70.
Laverne Beauties LAV X $4.15.
Old Baldy OK X $3.95.
Coral RH X $2.10.
Optima OK X $3.00.
Pinnacle OK X $3.70.
National IMP RIV X $3.30.
Lincoln RIV X $5.15.
Mahala Selected RIV X $3.90.
Swastika Selected RIV X $3.35.
Pinnacle OK X $4.30.
Laverne Beauties LAV X $4.25.
Golden Cross OK X $3.30.
Pinnacle OK X $4.40.
Phoenix OK X $3.45.
Redlands Best RH X $5.00.
Heart of Gold SB X $4.15.
Blue Goose AFG X $4.05.
Golden Quality RM CO $3.85.
Kickoff MOD $3.35.
Caddie MOD $3.00.
California P & L $2.50.
Lotus OK X $3.70.
Insignia OK X $3.25.
Golden Cross OK X $4.35.
Laverne Beauties LAV X $4.35.
Pet SD X $3.50.
Highway SA X $3.55.
Mardi Gras RH X $3.55.
Paul Neyron LAV X $3.30.
Alta Cresta RH X $2.45.
Airship FC X $3.95.
Ioamosa Red OK X $2.85.
Orchard RIV X $3.50.
Standard Imp RIV X $3.00.

Valencias

Ambassador CD CO $5.20.
Consul CD CO $4.50.
Tea Extra $3.95.
Tea Fancy Special $3.55.

Lemons

Silver Gate SDF X $3.25.
Colonel OR X $2.75.
Captain OR X $2.35.
Parex WD X $2.90.
Buttercup WD X $2.35.
Transcontinental OR X $3.45.
Trail DM X $4.95 & $5.40.
Canyon DM X $3.30 & $3.80.
Jonquil OK X $3.20.
Zinnal OK X $2.65.
Tartan Q X $4.45 & $4.85.
Kiltie Q X $3.35 & $3.60.
Ttartan Q X $4.35.
Kiltie Q X $3.25.
Bear OK X $3.65.
Cub OK X $3.20.
Aristocrat ST X $4.75.
Lancer ST X $3.10.
Trail DM X $4.55.
Canyon DM X $3.20.
Victor OK X $3.70.
Progressive Q X $4.75.
Corona Beauty Q X $3.25.
Basque $4.45.
Popular $3.90.
Bulldog RM CO $3.70 & $3.00.
Red Raven P & L $2.50.
Terrier RM CO $2.45.
California P & L $2.40.

ST. LOUIS, May 13.—6 cars of oranges and 3 cars of lemons sold. Market higher in spots on oranges. Lemon market higher on best stock—unchanged on balance.

Navels

Glendora Home GF X $3.40.
Peasant RIV X $2.55.
El Cerano ACG X $3.25.
Victoria RIV X $2.65.
Breaside RIV X $2.15.
Breaside Selected RIV X $1.85.

Lemons

Palm Tree RIV X $1.65.
Canna RH X $2.75.
Cosmos RH X $2.60.
Centuria VC X $3.20.
Lemon Spray VC X $2.45.

BALTIMORE, May 13.—1 cars of navels, 1 car seedlings and 4 cars of lemons sold. Market unchanged on navels, lower on lemons.

Navels

Wisteria LAV X $2.90.

Lemons

Bear OK X $4.45.
Cub OK X $3.55.
Happy ST X $2.85.
Smile ST X $2.55.
El Merrito VCIT X $3.10 & $3.00.

FLYING MOTOR CAR

PARIS, May 13.—The flying motor car is the newest thing on wheels and in the air here. It has been designed by Marcel Leyat, famous French pilot and, after several unsuccessful attempts, the machine recently was made to run along a road on its wheels and then take the air. Detailed descriptions of the machine are not available, but Leyat plans to reveal them in a public demonstration soon.

L. A. PRODUCE

LOS ANGELES, May 13.—(UP)—There was a moderate volue of trading and several lines of spring vegetables showed slightly weaker price trends on the Los Angeles market today.

Artichokes from the Arroyo Grande section were very dull at $1.25@$1.50 a box for the best sizes, with smaller stock at 75c@$1.00.

Northern asparagus jobbed at 4½@6c a pound, with a few at 6½@7c, while Oceanside and Mendota sold at 6@8c.

Locally grown Fuerte avocados were in light supply and firmly held at 32@33c a pound.

Local and San Diego county Kentucky Wonder and wax beans held at 12@14c a pound.

Local blackberries were $2.75@$3.00 per 30-cup crate.

Bunched turnips moving rapidly at 30@35c with a few as high as 40c. Bunched carrots moved slowly at 25c @30c a dizen bunches.

Local cabbage moved slowly at mostly 50@75c a crate with a few best at $1.00.

Local cauliflower was 50c@$1.00 a crate.

Local celery was $3.25@$3.50 a crate.

San Diego county cucumbers were $3.00@$3.50 a flat, with Imperial valley stock at $2.50@$3.00.

Watsonville and Salinas iced lettuce was steady at $3.00@$3.40 a crate for the 4-dozen size, with 5-dozens at $2.50@$3.00 and poorer stock as low as $2.00. Dry pack lettuce from San Luis Obispo and Santa Barbara counties sold at $2.00@$2.25 a crate for 4 dozens.

Orange receipts were a little lighter totaling only 7200 boxes, but prices showed little improvement, loose culls and standards jobbing at $1.25 @$1.35 a box for large stock, with medium sized fruit at 80c@$1.00 and small at 40@50c.

San Luis Obispo county peas sold at 5@6c a pound.

Old Potatoes held steady, carlot sales of No. 1 Idaho Russets being reported at $1.75@$1.85 per cwt. and a car of fine quality Stockton Burbanks at $2.75. New potatoes sold at $1.00@$1.25 a lug.

Imperial Valley summer squash bringing $1.50@$2.00 for lugs and $1.25@$1.50 for crates, with local Italian squash at $2.25@$2.50 a lug.

Strawberry prices showed little change, 30-pint crates jobbing at $2.50@$2.75 with a few at $3.00 and fair quality stock at $2.00@$2.25.

Tomato prices held about steady, large sizes of Coachella valley stock bringing $3.00@$3.50 with a few $3.75 a crate, and best Imperial valley stock $2.75@$3.25.

CHICAGO CASH GRAIN

Wheat No. 3 hard, $1.05½. No. 4 hard, $1.05½.

BUILDING PERMITS

Santa Ana

1921—1259	permits	$2,058,248
1922—1548	permits	3,771,831
1923—1656	permits	5,166,837
1924— 943	permits	2,089,446
1925— 797	permits	2,226,218
1926— 666	permits	1,502,085
1927— 594	permits	1,448,217
1928— 649	permits	1,685,658
January, 105	permits	$154,174
February, 78	permits	141,600
March, 49	permits	119,725
April, 79	permits	86,971
May to date, 27	permits	70,897
Totals, 338	permits	$573,367

May 11

Henry Siefert, 2548 Santiago Ave., reroof resid., comp. shingle roof, $200.

M. F. Smith, 410 E. Walnut St., reroof, shingles, $264, Orange Co. Shingle Co., cont.

Legal Notice

IN THE SUPERIOR COURT OF THE STATE OF CALIFORNIA, IN AND FOR THE COUNTY OF ORANGE.

No. 24663.

Action brought in the Superior Court of the County of Orange, State of California, and the Complaint filed in the office of the Clerk of said County of Orange.

Merchants National Trust and Savings Bank of Los Angeles, a national banking association, plaintiff, vs. Helene Schlaepfer, Title Guarantee & Trust Company, a corporation, Edward L. Marksbury, Grace Marksbury, Orange County Title Company, a corporation, Ed Risner, Artie Risner, Martha A. West, Business Men's Association of Santa Ana, a corporation, Clyde L. Walker, Edith G. Walker, John Doe, Jane Doe, Richard Roe, X Company, a corporation, Y Company, a corporation, and Z Company, a corporation, defendants.

Summons

THE PEOPLE OF THE STATE OF CALIFORNIA SEND GREETINGS TO:

Helene Schlaepfer, Title Guarantee & Trust Company, a corporation, Edward L. Marksbury, Grace Marksbury, Orange County Title Company, a corporation, Ed Risner, Artie Risner, Martha A. West, Business Men's Association of Santa Ana, a corporation, Clyde L. Walker, Edith G. Walker, John Doe, Jane Doe, Richard Roe, X Company, a corporation, Y company, a corporation, and Z Company, a corporation, defendants.

YOU ARE HEREBY DIRECTED TO APPEAR and answer the Complaint in an action entitled as above, brought against you in the Superior Court of the County of Orange, State of California, within ten days after the service on you of this Summons, if served within this county, or within thirty days if served elsewhere. And you are hereby notified that unless you appear and answer as above required, the said plaintiff will take judgment for any money or damages demanded in the complaint, as arising upon contract, or will apply to the Court for any other relief demanded in the complaint.

Given under my hand and the seal of the Superior Court of the County of Orange, State of California, this 24th day of September, 1928.

(Seal) J. M. BACKS, Clerk.

ROHE & FRESTON, 1010 Hellman Bank Bldg., Los Angeles, Calif. Attorneys for Plaintiff.

CERTIFICATE OF BUSINESS

Fictitious Firm Name

The undersigned do hereby certify that they are conducting a tire business at 1622 North Main Street, Santa Ana, California, under the fictitious firm name of Orange County Tire Company, and that said firm is composed of the following persons, whose names and addresses are as follows, to-wit:

C. H. Selbiede, 1002 North Flower Street, Santa Ana, California.

C. S. Burkholder, 428 West Nineteenth Street, Santa Ana, California.

Witness our hands this 11th day of May, 1929.

C. H. SELBREDE,
C. S. BURKHOLDER.

State of California, County of Orange, ss:

On this 11th day of May, A. D., 1929, before me, J. M. Backs, County Clerk in and for the County and State, residing therein, duly commissioned and sworn, personally appeared C. H. Selbrede and C. S. Burkholder, known to me to be the persons whose names are subscribed to the within Instrument, and acknowledged to me that they executed the same.

In Witness Whereof, I have hereunto set my hand and affixed my official seal the day and year in this Certificate first above written.

(SEAL) J. M. BACKS, County Clerk in and for said County and State.

MUTT AND JEFF—The Traffic Problem Is Every Man's Birth right —By BUD FISHER

MOTHER'S DAY PROGRAM PLAN OF ELKS LODGE

While a program in honor of Mothers' day will be of outstanding importance at tomorrow night's meeting of Santa Ana lodge, No. 794, B. P. O. E., in the Elks' clubhouse, matters to be determined at the business session preceding the program, and beginning at 8 o'clock, will have equal importance. Of paramount interest will be the question of the purchase of a founders' membership in the Elks' National foundation and a vote will be taken on this matter. Balloting for candidates and initiation of a large class of candidates will be featured as well. Fred Newcomb jr., exalted ruler, will preside.

Claude L. Sleeper, as chairman of the Mothers' day program committee, will have the aid of Cecil Fross Willits in making the event a memorable one. Mrs. Willits not only will be soloist but will present Edward Burns, cellist, and the American Legion Auxiliary chorus in a succession of numbers. The Mothers' day address by Z. B. West jr., will climax the program.

TREBLE CLEF WOMEN TO BE DINNER GUESTS

An especially impressive banquet will be held at 7 o'clock tomorrow night at St. Ann's Inn by members of the Treble Clef club, large women's chorus, together with members of the Santa Ana Symphony orchestra. Members of these two prominent organizations, together with their guests, have been eagerly anticipating this occasion for some weeks. It is planned to make this an impressive annual event.

A varied program, with many novelty features, will add to the pleasure of the occasion. It will be of interest that Miss Luisa Caselotti, noted opera star of Los Angeles, who scored such a decided sensation here last week, when she appeared during Music Week in connection with Santa Ana Municipal Band's special program, will be a guest of honor, together with her father, Guido Caselotti.

Installation of the Treble Clef club's new officers for the coming season will also be a feature of the program.

Following the appearance of the Treble Clef club in the Yost Broadway theater last Saturday night, in connection with special Music week features, the club was honored at an after-theater party in Ketner's Gold Room, given in their honor by D. C. Cianfoni, founder of the club.

New officers were elected by club members for the coming year and club colors voted upon. Plans for tomorrow night's banquet were discussed, also matters pertaining to admittance of new members to the club.

In a brief address, Cianfoni emphasized the great progress in musical activity that has been made recently in Santa Ana. He stated that he hoped the Treble Clef Club would soon include a personnel of 100 members.

Those deciding to attend tomorrow night's banquet are asked to make reservations as soon as possible.

JURY BEING PICKED FOR LIQUOR TRIAL

James Garrett, Huntington Beach, charged with selling liquor, was on trial today in Superior Judge K. Van Zante's court here.

With D. G. Wettlin, of Santa Ana, defending Garrett, and with Deputy District Attorneys S. B. Kaufman and Sam L. Collins representing the people, selection of the jury was under way at the opening of the session.

Garrett was arrested some time ago in the liquor raids conducted under the supervision of District Attorney Z. B. West jr., and Sheriff Sam Jernigan.

MOTHER SAVIOR OF HOME, SAYS REV. HARDING

The Rev. U. E. Harding, pastor of the First Church of the Nazarene, chose as his sermon subject yesterday, "Memories of My Mother and Mary." His text was taken from St. John, "Son, Behold Thy Mother."

He said, "great men have had great mothers, and they become great men because they honored and obeyed their parents." Among the eulogies on mother the pastor quoted the words of Lincoln who said, "All I am, I owe to an angel mother." The pastor stated that he was reared not far from the hallowed spot where sleeps the dust of that angel mother of Lincoln, Nancy Hanks Lincoln.

In speaking on "Memories of My Mother and Mary" the minister told of his mother, of the log house in which they lived in the Hoosier Alps, of their struggle for their new home, of the death of his mother when he was but 10 years of age, and stated she died a martyr for her home and her children. The pastor warned the mothers of today against idleness and becoming pleasure lovers more than home builders, and said "much of the crime wave today can be laid on the doorstep of the homes that have been neglected by parents and especially the home builder, mother. Tha tthe divorce evil much of it can be traced to the breaking down of the home by the love of public life.

"Some of you may be disappointed," said the minister, "you may have come at the mention of the name Mary, thinking I would refer to the mother of our Lord, in that case I would have placed her name first, no, I refer to my second mother, to my step-mother, we called her 'Mary.' I don't know why they called them step-mothers, unless it is because they get stepped on so much, of course there are some poor ones, but I had a good one, she was a mother to me, she was an old fashioned Methodist, we called her a shouting Methodist, she had much to do in leading me to Christ and the ministry. But they have both passed on."

'DIVINE EXCHANGE' FOUR SQUARE TOPIC

The Rev. Mrs. Vera Brown spoke the "Divine Exchange" at the illustrated service in the Foursquare Gospel church last night.

Two scenes were depicted, Earth and Heaven. There was a cross on the platform of earth and standing near was a man representing a sinner far from mother's God. Close by was an angel, typifying the spirit of God and pleading with man on earth.

Mrs. Brown portrayed the sinner's quiet and realization of his sins as the spirit of God was pleading with him, as the prodigal son comes to himself and decides to come to Christ. As he kneeled at the cross the angel took away his sins.

The second scene was in haven after death and Mrs. Brown said: "Death comes to us all, but to those who love God with all their hearts, it holds no terrors. It is just a step higher."

LUMBERMEN WIN COSTA MESA GAME

COSTA MESA, May 13. — The Harbor Night Baseball association has installed 300 feet of bleachers to accommodate the patrons. The bleachers comply with all state requirements. Interest is growing with each game.

Friday night's game between the Newport Lumbermen and the Mesa Woodmen ended in a score of 13 to 6 in favor of the Lumbermen. Newport Lumbermen are in the lead with not a game lost.

CLASSIFIED LINER ADV. RATES Transient — Ten (10) cents per line for first insertion; six (6) cents per line consecutive subsequent insertions without changes of copy 25c minimum charge.
Register office open until 8 p. m. to receive classified ads or subscriptions.
Telephone 87 or 88

CLASSIFIED INDEX

Announcements	1 to 6
Automotive	7 to 12a
Employment	13 to 18
Financial	19 to 22
Instruction	23 to 25
Livestock and Poultry	26 to 29
Merchandise	31 to 43
Apts.-Rooms For Rent	44 to 50
Apts.-Rooms Wanted	44a to 50a
Real Estate For Rent	51 to 56
Real Estate For Sale	57 to 63
Real Estate For Ex	64 to 66
Real Estate Wanted	59a to 67a

CLASSIFIED ADVERTISING
All Want Ads must be in by 11 a. m.
The Register will not be responsible for errors due to illegible copy.
Personal, Situation Wanted and Furniture for Sale will not be taken over the phone.
The Register will not be responsible for more than one incorrect insertion of any Wanta Ad ordered for more than one time and then only by republication. Absolutely no cash rebate allowed except at the discretion of publisher. Errors not the fault of the advertiser, which clearly lessens the value of the advertisement, will be rectified only by publication, without extra charge, within FIVE days after insertion.

Announcement

4 Notices, Special

NOTICE—To all real estate agents. My property at 704 Eastwood Ave. is off the market. A. C. Ketchum.

ART MYERS, haircutter, formerly with Weaver-Jackson's, now at McCoy's.

All Haircuts 25c
Permanent Wave, $4.50
Vita Tonic Process, $6.50
Marcel, 50c. McCoy's Shoppe, over Kelley's Drug Store. Ph. 2991-W.

PH. 2649-W for roof repair work.

NOTICE—My property at 1409 So. Maple St. and 906 W. First St., are off the market. All listings hereby cancelled. M. C. Carl.

MAN driving to Kansas, start May 16, take one passenger, share expense. Call 2001 Cypress after 4 p. m.

4a Travel Opportunity

WANTED—Male companion on auto trip east to Mississippi river. Phone 10.

5 Personals

BEAUTIFUL French volles for party or graduation, ensembles, school, street and house dresses for mother and daughter. We specialize in large sizes.
DOLLY DOT FROCK SHOP
415 West First St.

6 Strayed, Lost and Found

LOST—1 pr. tortoise rimmed glasses, several weeks ago. Owner needs them badly. Ph. 2667-W. Reward.

FOUND—Bird dog. Owner may have same by calling 58 or 1532-M.

LOST—Pair tan kid gloves, bet. White Cross and First National Bank, Thursday. Reward. Phone 2099.

LOST—Keys in brown leather holder. Phone 1698-W or P. O. Box 755.

LOST—Boston brindle bull dog, female. Reward. Ph. Garden Grove 156.

LOST—Bunch keys with our name on metal tag. Return. Reward. First National Bank, Santa Ana.

LOST—On 4th St. between Ross and Bristol. Tan bill fold containing currency. Reward. Phone 106.

LOST—Modern Woodman bill fold, containing driver's license, etc. Ray A. Moore, Charleston, Mo. Return to 209 Roe Drive.

REWARD—Brindle Boston bull pup, strayed. White spot on face. Answers name Joe. Phone 155-2-J.

FOUND—Purse, picked up accidentally Sunday eve., during auto accident bet. Anaheim and Orange Co. Hospital. Owner may have same by identifying and paying for ad. 1051 W. First St.

Automotive

7 Autos

Pickwick Garage
Repair and motor adjustments, work guaranteed. Reasonable charges. Al Creegan, Mgr., 614 East First St. Phone 611.

Speedometer repairs, parts.
Motor reconditioning.
J. Arthur Whitney
112 South Main St.

W. W. ROSS
Moreland Sales Co.
GUARANTEED RECONDITIONED TRUCKS
528 East First St. Phone 3400.
1—1926—2 TON MORELAND WITH A NEW MOTOR AT A SACRIFICE.
1—1927 2½ TON MORELAND, JUST LIKE NEW.
2—A. B. MACK DUMPS WITH PNEUMATIC TIRES — VERY REASONABLE.
1—REO SPEEDWAGON, MECHANICALLY O. K.
MANY OTHER MODELS OF MORELAND TRUCKS, WHICH CARRY NEW CAR GUARANTEES. CAPACITY 1½ TO 10 TONS. EASY TERMS. SEE US BEFORE YOU BUY AND SAVE YOURSELF MONEY.

7 Autos (Continued)

WHIPPET SIX sport roadster. Will sell or trade for sedan 429 So. Ross.

CASH FOR CARS
VINSON'S, 103 NO. MAIN.

'28 PONTIAC SEDAN	$725
'28 FORD COUPE	$265
'26 FORD ROADSTER	$145
'26 FORD TOURING	$100
'24 NASH SEDAN	$175
'24 WILLYS-KNIGHT SED.	$245

Vinson's, 103 No. Main

FOR SALE—Fodor Ford, like new, or will exchange for late 1927 Ford coupe (good shape) and give difference. Call 3033 No. Main at Bird Farm.

Ideal Used Car Market

'24 Ford Coupe	$110
'24 Ford Rdstr, new rubber	$50
'23 Ford Coupe	$50
'26 Nash Ambassador	$750
'26 Dodge Rdstr.	$360
'27 Essex Sedan	$485
'26 Essex Coach	$250

And Others
409 North Van Ness

La Salle Coupe
OR
La Salle Sedan
Must sell either one, both are equipped with 2 spare tires, cars look like new. Private party. Phone 679-J or call at 529 So. Parton.

Nash Victoria Coupe
Late 1926 Advance model. Sold new for $2185. This car is fully equipped. Exceptionally good rubber. Original owner has left this car with us this week to sell for $435. If you are looking for a real bargain in a high class car, don't fail to see this one before you buy.
"Barney" B. J. Koster
108 East First St. Phone 2058.

An Opportunity to Save
We have reduced prices on our cars and can offer you some unusual values in coupes, sedans, roadsters, trucks from $40 up. Also some good buys in "other makes" as low as $35. Come in, look them over. Get acquainted.
George Dunton
Third and French. Phone 146.

Ideal Used Car Market

'24 Ford Coupe	$110
'23 Ford Coupe	$50
'25 Essex Coach	$145
'27 Essex Sedan	$485
'26 Nash Sedan	$750
'26 Dodge Roadster	$360
'24 Jewett Coach	$250

AND OTHERS.
409 NORTH VAN NESS.

8 Auto Accessories, Parts

GOOD used tires, trade ins, tubes 75c to $1.25; tires $2.00 to $7.00. Bevis Tire Shop, opposite Motor Transit, 224 East Third Street.

10 Motorcycles, Bicycles

RATHBUN'S Motorcycle Co., Harley-Davidson Agcy. Also guar. rebuilt motorcycles. 419 E. 4th. Ph. 191

11a Trucks, Tractors

FOR SALE—Trucks—3 Bx Moreland 2½ ton stake bodies, practically new; 1 2-ton G M C stake body priced to sell. Phone 2345 Santa Ana or call 1121 East First St., Santa Ana, Calif.

FOR SALE—Model 20 Cletrac tractor. Run 36 hrs. Price $1650. Shepherd-Crook, Inc., 410 W. Fifth St. Phone 967.

12 Wanted Auto Vehicles

USED CARS WANTED—Spot cash. Highest prices. Al O'Conner, Motor Inn, Third and Bush.

WE BUY cars for wrecking. Used parts for all makes United Auto Wreckers, 2305 W. 5th. Ph. 1519-R.

Employment

13 Help Wanted, Female

WOMEN AND GIRLS—To decorate greeting cards; spare time; $7 per 100; experience unnecessary; no selling. Write Windham Art Supply Co., Willimantic, Conn.

A LADY THAT IS CAPABLE OF talking to refined people, one that has a good connection in Santa Ana. This proposition will appeal to only a high type personality. A position awaits such a lady and will pay big money. One lady last week, $236.25. Call at 218 W. 3rd St., before 10 a. m. Ask for Mr. Killingsworth.

WANT—Young woman to help with housework and as companion, on ranch. Write P. O. Box 484, Norwalk.

WANTED—Elderly lady to take care of baby for room and board. Small wages. 312 No. Hathaway St.

WANTED—Middle aged woman for general housework. A widow or maiden lady preferred. Inq. at 1420 W. Fifth St., after 10 a. m.

DEMONSTRATORS (not peddling) for all county towns. Married women under 40, average $16 to $60 wk. Salary and com. All or part time. National concern. Write fully Employment Mgr., B, Box 118, Register.

Women Help
Furnished free to employer. Domestics, cooks, maids and clerical help. Call Miss Musselman, 124; 31; French Palace Employment Agcy.

MAID, preferably of German extraction, woman who can do general housework, must be good cook, must be first class servant. References requested. Pay good. Write Mrs. Thos. Murphine, San Clemente, Calif.

Open Evenings Phone 415

1928 DODGE VICTORY SEDAN	$995
1926 CHRYSLER 60 ROADSTER	$575
1928 CHEVROLET COACH	$575
1926 DODGE COUPE	$495
1926 DODGE SEDAN	$495
1926 DODGE ROADSTER	$475
1924 DODGE SEDAN	$295
1926 FORD COUPE	$225
1925 FORD ROADSTER	$125

Are You Going to Buy Your New Car Where You Bought Your Used Car?
Our Used Car Department is the means of establishing business relations with people who will some day buy our new car.
Therefore we sell used cars you can trust at prices you can pay.

L. D. COFFING CO.
Dodge Brothers Dealers
311 East Fifth St. Santa Ana

USED CAR BARGAINS

Nash Advanced 6 Ambassador Sedan, looks new	$895
Auburn 8 Sedan, very clean, a real buy	$850
1928 Durant 4 Sedan, a high grade light car	$495
Star 4 Coupe, 1925, new balloon tires, etc.	$195
Ford Fordor Sedan, good tires, runs good	$125
Ford Ton Truck, new tires, new transmission	$195
Ford Touring, excellent condition. New top	$50

Santa Ana Durant Motor Sales
600 W. 4th

4th and French

'26 Chrysler Roadster	$595	'26 Essex Coach	$165
'27 Chevrolet Roadster	$335	'25-'26 Essex Coach	$145
'28 Chevrolet Coach	$525	'25 Hudson Coach	$100
'26 Dodge Sedan	$485	'28 Hudson Coach	$695
'26 Dodge Coupe	$485	'24 Oldsmobile 6 Roadster	$175
'26 Nash Roadster	$450	'24 Maxwell Coupe	$145

CALHOUN & GRIFFIN
USED CAR MARKET 4TH AND FRENCH STS.
Open Evenings and Sunday A. M. Phone 367

14 Help Wanted, Male

WANT pin boy. 509 West Fourth.

EXP. MILKER—Brown's Dairy, Costa Mesa.

WANTED—Gardener for an institution. Please state experience and give references. Address H, Box 35, Register.

$4.00 Per Day
While training. Good proposition, quick promotion, with an old reliable company. Easy work. Experience not necessary. 8 a. m. sharp, May 16th. 203 Sycamore Bldg., Santa Ana, Calif.

GROCERY CLERK WANTED—Experienced American, Spanish grocery clerk, take orders and deliver. State age, experience, wages expected and references. H, Box 37, Register.

16 Salesmen, Solicitors

WANTED—Residence sales, man for Orange county. Pays from $30 to $100 per week. Steady all year around. Entirely new. No competition. Pay every week. Interview C. E. Kirby, Hotel Finley.

Brokers and Salesmen
Hollywood Riviera
You owe it to yourself to investigate why HOLLYWOOD RIVIERA is selling so fast. I want four high grade salesmen with closed cars to work with high grade, experienced salesladies which I will furnish. Top commission, full cooperation. If you are not making $1000 per month or more, it will pay you to see me. One salesman last week, $405. Call mornings. Ask for Mr. Killingsworth, 218 W. 3rd.

SOLICITORS
We pay big headage and good commission to solicitors. It is easy to get prospects as we give free boat ride through the HARBOR. Good lunch and lecture. Property has one mile boulevard front age and lies adjoining Los ... county's new million dol...
SEE
MR. BURTON
302 No. Broadway.

LIVE MAN to go through training school at night. Wonderful opportunity for ambitious man with large corporation. See Mr. Shoupe, 7:30 p. m., Tues. night, May 14, 305½ W. 4th St., Santa Ana.

SALESMEN—Guarantee and com. Old established real estate firm. Will help you organize territory. Apply mornings only. K. C. Beeman, Room 402-3, 714 So. Hill, or Phone Vandike 9122

RADIO SALESMAN wanted at once. Extra good proposition offered to the right man. Apply at 411 West Fourth St.

16 Salesmen, Solicitors (Continued)

BRANCH MANAGER
For Santa Ana, Orange, Fullerton, etc. for Vista Del Mar de Oro. A beach property. Improvements all in and paid for. Selling for 50% less than any similar beach property from Santa Barbara to San Diego. Is located among 5000 residences, 45 minutes from city hall of L. A. Can make you a better deal than anyone can offer you. Call WE 9970 L. A. or 3217-M S. A. Mr. Gulick.

WANTED
One of the oldest and most successful organizations in the West desires an interview with experienced salesmen, or those who wish to learn salesmanship which will lead to a most remunerative and permanent connection. Write S, Box 68. Register.

17 Situations Wanted (Female)

WANTED—Children to care for in my home. Call 8708-J-1, Anaheim.

WOMAN to do general housework desires position Ph. 129-R, Newport.

PRACTICAL NURSING by middle aged lady. 330 Halesworth St. Phone 2156-J.

Confinement cases only. Ph. 3791-W.

CHILDREN taken care of in the home by the day, week, or month 1451 Maple Ave.

EXPERIENCED stenographer desires work. References. 330 Halesworth St. Phone 2156-J.

FINISHED 1 doz. pieces 95c. Quick Service Laundry 509 Pac. Ph. 3096

NURSING—Mrs. Speak, Ph. 2059-J

SPECIAL hand laundry, 801 North Ross St. Phone 1717-W.

20 LBS. washed, dried, called for and deliv. $1. Quick Service Laundry 509 Pacific Ave. Phone 3096.

WASHING and ironing 1207 E. 2nd

CAPABLE WOMAN wants housecleaning, etc., by hour or day. Phone 578-M.

EXP. Dressmaker. 839 No. Bdwy. Phone 2392.

WANTED—Position by refined, middle aged unencumbered widow, nurse, housekeeper. Home more than pay. 606 East Fifth.

18 Situations Wanted (Male)

WANT citrus ranch job, 20 years ex.. Reference given. J. H. Buresh, Box 215-C, Covina.

LIGHT TRUCKING—Rates reasonable. Phone 1409-W.

WE HAUL gravel, ready mix, creek run, wash sand, plastering sand, dirt or rubbish, with team or trucks. Excavating, leveling and plowing lots. Phone 3185. 905 E. 2nd St.

RELIABLE window washing, cleaning, janitor service. H. A. Rosemond. Ph 485-R Morn. and Eve.

Financial

19 Business Opportunities

FOR SALE OR LEASE
El Camino Super Service Station at Ross and Third. Will sell or lease all or part. Owner on premises. Ask for A. L. Andrews.

MEN'S clothing store stock, fixtures, valued at $4500. Will sell cheap to party who will take over business and lease. Merritt-White, Tustin. Phone 24.

The Biggest Bargain In Orange County
Will lease for 5 years, 3 buildings, 2 business, one building 50x48, cement floor; 1 building 40x22; one 5 room house at $100 per month in advance. $6000 will give about $13,000 worth of hardware, paint and oil, one power locksmith shop tools and stock, all goes with lease free. Why just think and figure, the buildings are worth $250 per month, let alone any stock, so come and see for yourself. 519 No. Artesia St., Santa Ana, Calif

A Good Business
Grocery store, four living rooms, gas pump and equipment in connection. Lease runs five years at $18 per month. Can deliver at a very low price. See us if you want a small business.
W. B. Martin, Realtor
304½ No. Main. Phone 2220.

Fruit Stand
$150 for building and equipment, on main highway. See C. H. Andrews, Frank Musselman's office, 312 French St.

WANTED—Reliable party that can handle kitchen and dining room equipment to open cafe and handle barbecues. On percentage or cash basis to open on or about June 1, for summer trade, on boulevard. Splendid opportunity to right party. Goodrich Bros. Co., Laguna Canyon Laguna Beach.

TAILOR SHOP for sale, good business. Owner going east. Alex. Moore, Phone 5-W, 122½ East Commonwealth, Fullerton.

FOR RENT—Service station and house. 811 West Fifth St.

San Diego Highway Filling Station
Established business. $500 will handle. C. H. Andrews, Frank Musselman's office, 312 French St.

20 Money to Loan

6% STRAIGHT LOANS
Construction and refinancing homes, apartments, stores. Harry G. Wetherell, 412 Bush. Phone 2444; Residence 500-R.

Money to Loan
On your automobile. We refinance contracts on standard make cars, monthly payment contracts, real estate mortgages and trust deed notes bought here.
Federal Finance Co., Inc.

Interstate Finance Co.
307 No. Main. Phone 2347.
Quick loans on real estate, automobiles, chattel mortgages or notes. We buy mortgages, trust deeds, notes and automobile contracts. Contracts re-financed. Action with out red tape.

Money to Loan
On improved Santa Ana property. J. L. Ainsworth, Costa Mesa. Phone. Newport 317; Res. Newport 631

IMPROVE OR REFINANCE YOUR PROPERTY NOW
We have money to loan for building or to refinance improved residence property. Costs little, easy to repay. See our agent, Chas. McCausland, 218 West Fifth St., Phone 2668. STATE MUTUAL BUILDING & LOAN ASSN. of Los Angeles.

BUILDING improvement or refinancing. Prompt attention and service. Liberal appraisement. Quick action. Cline & Prescott, 107 West Third St. Phone 2321.

$8000 TO $30,000 to loan on high class orange groves at 7%. Loans made on city and country to 66% of the appraised value. Ray Goodcell, 523 No. Main.

21 Mortgages, Trust Deeds

WILL BUY trust deeds, mtgs. Ph. 4267 eves. 2045 So. Broadway.

22 Wanted to Borrow

WANTED to borrow $7000; also $4000. Secured by income business property. Harris Bros., 503 No. Main.

WANTED—$600 or $700. Route 3 Box 507-A. Santa Ana.

Instruction

24 Music, Dancing, Dram

HAWAIIAN GUITAR 20 less course. Russell G. Thompson, KFOX artist. Studio, 714 West 2nd.

Livestock and

26 Dogs, Cats, Pe

NEWHOPE KENNELS off... Chow puppies. Beautiful... kittens. Newhope Road, ... south of Fifth.

FOR SALE—Pedigreed Ro... riers. "The Blue Gum... Stand, 1¼ mi. south of ...

FOR SALE—Pedigreed To... Bull pups. 409 West Fi...

SELECT your German Ro... rot, lovebirds, finches, ... cages, etc., for Mothers... Van's Bird and Goldfi... 3033 No. Main.

FOR SALE—Chow puppies, ... $50 each. Bartholomew... Lemon Heights. Ph. Tust...

FOR SALE—Collie puppies... color female. These pupp... with me for quick sa... very reasonable. Santa ... Kennels, 2612 No. Flow... 1075-W.

FOR SALE — Pedigreed ... puppies, also male for s... East Pomona St.

FOR SALE—Boston bull a... bull puppies. 714 Spurg...

27 Horses, Cattle,

FOR SALE—Good young w... Cor. Fairhaven and York... Margaret Fitchen.

WANTED — Old horses ... Dead stock removed fr... hauling. Phone Fullerton...

WANTED — Fat or stoc... calves. H. A. DeWolfe, ... Chestnut. Santa Ana. Ph...

WANTED—To buy a good ... Write C. Trotter, Route ... Grove.

PIGS FOR SALE—S. B. C... mile north of Garden G...

FOR SALE—Bay mare, ... gentle and true. $75. Ph... tin 52.

HIGHEST cash prices paid... tle, calves and hogs. R. ... 8704-J-2, Santa Ana.

WANTED—Old horses to ... Dead stock removed fre... Farnsworth, Phone 8700-R...

WANT—Hauling, dead stoc... ed free. Will pay $1.00 u... horses. L. Goodrich, Ph... Santa Ana.

WANTED—Fat cattle, calv... J. W. McIntosh. Phone H...

WANTED TO BUY—Fat h... cattle, veal calves. ... hauled. C. E. Clem. Ph...

28 Poultry and Su

FOR SALE—W. L. Cockere... old, 15c each, $12 per 10... Egger, Sunnyside Garden... west of Garden Grove.

350 LEGHORN pullets, 90... 6 weeks old pullets. S... ley, ½ mi. No. of Garde...

LAYING HENS—Must se... North Flower St.

FOR SALE—Fine Barred R... ing hens. 706 E. 2nd. P...

FOR SALE—R. I. Red ba... 15c; 100, $14; 500, $65... Leghorns, 12c; 100, $11;... Young ducks, turkeys, ... 1231 W. Fifth. Phone 2...

HIENNMAN R. I. hatchi... $1.00 for 15. Phone 2575...

Accredited Chic
Every week from stock t... been tested for white ... Childers. 618 N. Baker Ph...

FOR SALE—Rabbits. Does ... ters $2.50. Does $1.50. En... Place street, Costa Mesa...

CUSTOM HATCH... In large or small quantiti... the best of equipment. W... ders. 618 N. Baker. Ph...

FOR SALE—R. I. Red fat ... ers and broilers. Fat you... Fat young turkeys. Pi... We dress and deliver. ...

R. I. RED baby chicks, 14... east of Prospect on 17th... 8708-J-1. Smith.

BABY CHICKS from our ... I. Red flock. good layin... Also roosters, fat hens. ... Jones. East 17th and P...

R. I. RED hatching eggs, ... ting. 714 So. Birch.

R. I. CHICKS, May 16, ... Hatching eggs. 65c 1919 ... Ness.

Buttermil
Barrels, super-solid....$3.25
½ barrels, super-solid..$3.75
10 gal. kegs .....
5 gal. kegs .....
Poultry feeds, concentrates ... feed for the dairymen. ... Mills, 805 So. Bristol St.

300 FIVE wk. old R. I. ... we hatch every wk., but ... do most of the advertis... Buaro Road, No. of West...

BABY CHICKS—Heying ... today, 16th, 23rd and 30t... son's Hatchery, W. 17th.

29 Want Stock & P

WANTED—5000 laying hens ing pullets. Will buy any ... you have. Communicate ... H. Fisher, P. O. Box 1... Nuys, Calif.

WE PAY cash for your pou... quantity, for market or layi... call for. Phone Anaheim ... R. D. Taylor.

Wanted Poultry & R... Turkeys, Ducks and ...
Will pay best prices. Bernst... Poultry Yard, 1613 West ... Phone 1302

Merchandi

31 Boats and Acce

Cabin Cruiser, $...
For sale at a sacrifice, ... cabin cruiser. Just out ... and repainted. Has Dodg... Hull and motor A-1. See ... boat yard across from ... Service Station, Newport ...

34 Feeds and Fertil

A-1 BARLEY HAY, $22.50 ... Phone Garden Grove 82-1...

FOR SALE—100 tons of ... hay. Hill hay raised nea... Phone C. H. Ryan at W... St. Feed Store for prices.

GREEN FEED for chickens, ... delivered, $1.00 per 100 lb... Angell, Garden Grove, R...

PIGS AND FERTILIZER ... Phone Garden Grove 870...

FOR SALE—Sifted fertilize... 55c. Corry's Dairy, West ... Sullivan.

35 Fruit, Nuts, Vege

SWEET Arizona grapefruit ... 16 for 25c. Avocados, ... 15 lbs old spuds 25c. Oa... ket, No. Main, city lim...

FOR SALE—Loquats, ready ... Ph. 339-M or 1516 West ...

CASH FOR YOUR OR... At the ONLY CASH HO... SOUTH ORANGE COU... If you want cash for your ... oranges, call at our packi... or phone us, and our b... come and make you pr... estimates.

Orange County Packin...
227 So. Lyon St., Santa ... Phones: Office 2031-W; Re...

WANTED—Walnut meats. ... Grand Central Market.

EBBS—The Skeptic —By SOL HESS

t, Nuts, Vegetables (Continued)

MEATS wanted. Mitchell Seed-Feed Store, 316 East

UIT for sale, wholesale Buyers please call. J. N. ⅞ mi. east, ⅛ mi. south n Grove.

ousehold Goods

is Furniture Co.
for every room in the bargain prices, office fur- store fixtures, restaurant t. 501 No. Sycamore.

iture and Rugs
and save 1-3. Housefull and used furniture for om. See us before you

y Furniture Store.
0 No. Sycamore. y. Sell and Exchange.

NISHING A HOME see me, I can save ney. "Factory to You." ieski, 1015 W. 6th St. Phone 136.

AST—Will sacrifice furn. rooms. In A-1 condition. 6th. Phone 3073-R.

ET, walnut bedroom set, set, overstuffed, wicker ivate home. 2005 S. Main.

. E. Martin
used furniture. Thanks business you gave me as of my last ad. I always the same satisfaction. all the other bargains I week a $175 mohair par- or $99.50. 417 W. Fourth W. Fifth. Ph. 2131.

tube Crosley, $25; camp e and two camp chairs, rtelene cutting torch, $3. First. Phone 3983-R.

E CHEAP—Furniture for house. Phone 876-J.

—Square oak dining table, 06 West Third.

niture Bargain
arly new furniture, radio, machine, rugs, etc. Will r part. See W. R. Grin- West Fourth St.

iscellaneous

—Martin ditcher or "V," No. Buaro Road. Phone

d clothing of all descrip- ght, sold and exchanged. 4th St. Finley Hotel Bldg.

IF
we can't make your dull, r out-of-order lawn mow- like a new one (much than if you buy a new will buy it. We have most and over 12 years' ex- with NOTHING but lawn We call for and deliver xtra charge. STEINER'S, Ross St.

ERVICE on all makes of sweepers and washing Work called for and de- Used cleaners $7.50 and pton Bros., 514 N. Main. 7-W

ER SUPPLIES — Mitchell Seed-Feed Store, 316 East

WOOD, S. A. Cabinet & Co. 913 E. 4th. Ph. 1442.

OTHING, jewelry, musical nts, kodaks, rifles, shot uitcases, trunks, bought, changed. 401½ E. 4th.

E—Frigidaire, Weber case, Sacrifice price. Bolings Cor. 18th and Newport osta Mesa.

JUICE outfit, suitable for wayside stand. 612 No. anta Ana.

ping equipment. Reas. 845 nbridge St., Orange. Ph.

Lawn Mower Parts
more than $3000 worth of ower parts in stock at R'S Lawn Mower RE- NG Shop, 4th at Ross St.

For Sale
t of following second-hand re fixtures:
White Knight Fountain and s.
l Cash Register.
hs Adding Machine.
loping front, marble base, ase.
marble base cigar case.
wrapping counter, glass, base.
Grand Rapids show cases.
mahogany, special built to- s wall case, marble base. ne wall cases, glass doors. DY'S DRUG STORE, ullerton, Phone 78

E—Goats milk. Ph. 1236-R.

SPECIAL
ital Lawn Trimmers, price hile they last at Steiners, Ross Sts. Phone 2834-W.

r ice the cash-and-carry the Birch St. Feed & Seed No. Birch St.

sical Instruments

LE—Piano, sacrifice price. 19 West Fourth.

—Couple wish piano to r use. Will keep in good No children. Box K, No. gister.

rsery Stock, Plants

LE—Mexican seedling avo- ees. Cheap. Oscar Bruskey, north and ¾ mile west of Grove.

O TREES, large assort- many varieties. Priced to Bowens Avocado Nursery,

flower plants, 15c and 25c and up. Tomato plants, 15c 2220 No. Main. Ph. 3602-R.

BULBS—12 choice varieties 50c each. Mitchell & Son ed Store, 316 E. Third.

berry plants. 10c each. O. am, Midway City.

—Avocado seeds. Ketschers y, 1101 East Fourth St.

LE—Orange seed bed stock. 2766-W evenings.

Classified Advertising Rates

Santa Ana Daily Register

	3 Times	6 Times
2 Lines	$ .44	$ .80
3 Lines	.66	1.20
4 Lines	.88	1.60
5 Lines	1.10	2.00
6 Lines	1.32	2.40
7 Lines	1.54	2.80
8 Lines	1.76	3.20
9 Lines	1.98	3.60
10 Lines	2.20	4.00

The circulation of the Register is the largest in its history—the rates per thousand circulation are lower than any newspaper published outside a metropolitan city.

If you use the Register you are buying the best there is.

Phone 87 or 88

41 Radio Equipment

MY EQUITY in nearly new electric radio at fraction of cost. Leaving for east. Phone 2207-W.

42 Wearing Apparel

PALM HOSIERY MILL
Ladies' full fashioned, $1.00 to $1.75.
Ladies' silk hose, 3 pairs for $1.50.
Men's Novelty Hose.....30c to 75c
Men's Cotton Sox, 7 pair.....$1.00
Factory, 204 N. Tustin St., Orange.

43 Flowers

Rainbow Gardens
NO. BROADWAY AT 15TH ST.
Cut flowers, for the birthday gift, the gues room, Mothers Day, the week end party. We furnish special bouquets for every occasion. F. A. Neddermeyer. Phone 3309.

FOR SALE—Gladiolus cut flowers, 50c per doz. Orders taken for Mother's day. Dianna tomato plants, 50c per 100. 1129 W. Chestnut. Phone 789-R.

Cut Flowers
Choice gladiolus blooms 50c per doz., with babybreath, and a good variety of other flowers. Mrs. W. E. Steiner, 610 So. Garnsey St. Phone 4281.

Rooms For Rent

44 Apartments, Flats

FURN. FLAT, gas and lights paid. $22. Garage. 925 French St.

3 ROOM well furnished apartments, gas, electricity, continuous hot water, etc. A splendid place for two adults 1120½ Spurgeon St.

FURN. APT., clean and attractive; gar. Adults. No pets. Inq. 616 So. Van Ness. Rear apt.

FOR RENT—$15, furn. apt. Everything paid. Adults. 931 Spurgeon.

Court Apartments
Completely furnished, continuous hot water. Vacancy now. Phone 564-R. 513 Spurgeon. Wm. Castler.

Grand Central Apts.
Large single and double furnished apts. Close in, attractive open court, large comfortable lobby. Terms reasonable.
116 No. Sycamore St.
Phone 2498-W. Nora L. Elliott. Mgr.

Stovall Apts.
Downstairs apt., nicely furn., for rent. Call 252 or call at 823½ No. Sycamore.

50c a day, $8 to $25 a mo. New flats & bungalows, garage. 925 French

FOR RENT—Nicely furn. 3 rm. apt. Also partly furn. apt. Garage, water and gas paid. Inq. 605 E. Washington, Apt. E.

FOR RENT—Four room furn. apt. Close in. Garage. 417 E. Second.

FURN. APT. — Very close in. 316 West Walnut. Phone 1615-W.

VERY desirable apartment, two bedrooms. No children. 1003 N. Bdwy. Phone 1619-M.

Casa Del Rey
Nice, furnished double outside, equipped with general electric. Phone 3283-J or 533.

Haddon Court
2035 North Broadway.

NICELY furn. double, single Naish Apts. No. Broadway. Ph. 736-J.

FURN. single apt., continuous hot water, garage. 422 W. First.

Modern 3 Room Apt.
for rent. Completely furnished. Located very close to town on paved street. Only $18. Garage included. Inquire, 1018 Riverine.

44 Apartments, Flats (Continued)

FOR RENT—Furn. 3 rm. apt., So. side, upstairs, with or without gar. Adults. 114 So. Bdwy. Call owner at 501 So. Birch. Ph. 571-M

FOR RENT—Well furn. apt., O. S. Real homey. 923 Minter St.

FOR RENT—Clean 2 room apt. Everything furnished. $16 336 East Walnut.

FURN. APT. for rent. Call 211 So. Birch.

SMALL, furn. apt. 511 West First.

2 RM. furn apt. $13. Gas and lights. 818 West Sixth.

WELL furnished 3 room apt. at 613 West Third, for rent.

CLEAN and neatly furn. 4 room house with garage and yard. Adults. Inq. 430 So. Birch.

FOR RENT—4 rms. nicely furn. Overstuffed. Garage. 724 E. Walnut

FOR RENT—Washington Apartments, 1201 No. Sycamore St. 2 modern, beautifully furnished apartments, 1 unfurnished apartment. Inquire at 1201 No. Sycamore St. Mrs. H. O. Kerr.

THREE ROOM furnished apartment, clean and pleasant, close in. Apply 603 East Sixth St.

FOR RENT—Apt. Clean, nicely furn. Reasonable. 923 Minter.

FURN. APT. Lights, gas. Adults. Garage. 202 Orange Ave.

3 ROOM furn. apt. Lights and gas paid. $20. 517 Wellington. Phone 1479-R.

FOR RENT—Furnished apartment. Close in. Adults. 842 No. Birch.

FURNISHED APT. $17; unfurnished $12. 3 piece overstuffed, $35. 427 West Fifth St.

FOR RENT—Furn. apt., nice bedroom, garage. 428 Fruit St.

FURN. court apt. 3 rms. and bath. 1325 French St.

FOR RENT—Well furnished modern apartment with 2 bedrooms, close in on So. Broadway, $25 per mo. inc. gar. Inq. 513 So. Broadway.

45 Business Places

FOR LEASE—Store and residence on one lot, corner Artesia and 2nd St. Good location for family trade. Phone 2642-R

FOR RENT—Store garage, and filling station. Webster Ave. and Ball Road, Anaheim. Ph. 8725-W-5.

Business Office
Will remodel to suit tenant. Steam heat, hot and cold water. 620 No. Main St. Phone 82

48 Rooms With Board

PLEASANT ROOM with garage. 847 No. Broadway. Phone 496-W.

ROOMS and board. 222 Cypress Ave. Phone 3420-J.

NICE room for the aged. Reasonable. 432 So. Broadway.

HOME FOR AGED—Bell Laurence, 324 E. Walnut. Phone 3111-R.

49 Rooms Without Board

FOR RENT—Front rm. 815 W. 6th.

CLEAN sleeping rooms, $2.00 per week. 705 Minter.

SLEEPING RM. Gent. 638 French.

LARGE, sunny room, excellent location. Gar. Phone 1615-W.

ROOM FOR RENT—717 Minter.

SLEEPING rooms, 50c day, $2.50 week; hot water. 604 E. 4th St.

NICE ROOM in beautiful private home. No other roomers. Garage. 919 Minter St.

LARGE, airy rm., private home. Garage. 1602 No. Main.

Real Estate

—For Rent

53 Houses—Town

FOR RENT—Unfurn. 5 rm. house. Garage. 831 Minter St.

6 RM. unfurn. $25. 509 W. Sixth.

53 Houses—Town (Continued)

Moving? Ph. 187 Penn Transfer

FOR RENT—Unfurnished, one side of English cottage (duplex), has two large bedrooms, at 404 East Chestnut St. Adults Justus Birtcher, 424 East Myrtle St.

4 ROOM unfurn. apt., in duplex, and garage. 417 W. Washington.

FOR RENT—Beautifully furn. 4 rm. flat; 4 rms. unfurn. or partly furn. and garage. Close in. 120 So. Sycamore.

FOR RENT—New 5 room stucco, unfurnished, with garage; also one room cottage, furnished, all for $40 Phone 564-R.

FINE 4 rm. furn. duplex, overstuffed, $35. 611 Orange Ave.

NICE 6 room modern house. 325 East Camile. Inquire at Allan Grocery, 208 E. Camile St

FURN. 5 rm. mod house at 646 No. Van Ness.

FOR RENT—Furn. 5 rm. house. Large lot. 1008 No. Parton.

5 ROOM HOUSE, 5 room house, garages. Inq 109 S. Van Ness.

FOR RENT—5 room modern house, two lots. $18. 211 So. Artesia St.

FOR RENT—May 15, house, 522 So. Van Ness. 5 rooms and breakfast nook. Unfurnished Apply 522½ So. Van Ness Ave.

FOUR ROOM furn. house, 1116½ E. Third. $25. Adults only. Inq. Roy Ballard's Service Sta., 5th and Birch

FOR RENT—1502 W. 7th St., corner of Pacific, 3 bedrooms, double garage. See us for rentals. Oleson Realty Co., 117 W. 3rd St. Ph. 1167

For Rent

5 rms. furn., Kilson Square....$50.00
4 rms. furn., close in $35.00
3 rms. furn., close in $30.00
5 rms. unfurn., very nice $40.00
6 rms. unfurn., Kilson Square..$40.00
3 rms. unfurn., close in $18.00
For rental service see Lucille Cook, with
W. B. Martin, Realtor
304½ No. Main. Phone 2220.

FURNISHED HOUSE for rent, 4 or 5 rooms. South of business district. Phone 3650, Jackson.

ATTRACTIVE, well furn. 5 room bungalow. Adults. No dogs. 515 West Cubbon.

½ FURN. duplex. 221 S. Sycamore.

FOR RENT—3 rm. furn. duplex, overstuffed furniture, continuous hot water. 206 No. Ross.

FOR RENT—Modern 5 room house, 414 West 16th, 1 block from Broadway. Phone 438 Newport.

FOR RENT—6 rooms furnished on Heliotrope Drive. Very reasonable to reliable tenants. Ph. 1526-J.

FOR RENT—Lower floor of duplex, mod., unfurn. Ph. 2943-W.

4 RM. furn. house, $24, or less to right party. 905½ West Fifth.

FOR RENT—Two bedroom bungalow 1414 W. Washington, or sale with small payment down, balance easy.

FOR RENT—6 room house at 1314 West 4th. Inq. 1329 West 4th. Phone 2351.

FOR RENT—8 room modern house, just refinished and painted, fireplace, furnace, etc. Best of locations. 820 So. Ross. Apply at 333 East Bishop or Phone 3046-W.

FOR RENT—5 rooms furn., $23. 702 West 2nd St.

WHEN MOVING rent Ford truck, 75c per hour. You drive. Phone 1837-W. 1037 W. 2nd St.

FOR RENT—5 rm. house, and garage. 309 So. Artesia. Ph. 3667.

FURN. 5 rm. house with garage. Inq. 320 Halesworth St.

5 ROOM mod. stucco, garage, clean. Call at 802 So. Parton. Ph. 1252-M.

3 ROOM furn. house and garage. 815 No. Van Ness.

FOR RENT—Furn. 3 rm. house and garage. Adults. 421 E. Chestnut.

FOR RENT—½ duplex, overstuffed furn. 1051 West 8th St.

Real Estate

—For Sale

57 Beach Property

Laguna Beach
Beautiful modern five room stucco, sale of exchange. W. D. Barnard, 115 East Third. Phone 1716.

59 Country Property

FOR SALE—Niland frostless belt, 10 acres alfalfa, nice bungalow, highly improved on highway adjoining town. Exceptional value, excellent for vegetables, grapefruit or dates. Owner, E. S. HENKING, Niland.

238 ACRES located in Black Star Canyon, near Santiago Canyon, over half mile of new road through land. $30 per acre. Ira J. Edwards, 241 E. 7th St., Long Beach, Calif.

15 ACRES budded walnuts and apricots. Good buildings, modern conveniences, fine location on boulevard. Price right. Terms if desired. Also 10 acres budded walnuts. Apply W. N. Corwin, Hemet. R. D. 2, Box 299. Ph. Hemet 1648.

30 ACRES Valencia orange land, close to Santa Ana. Lots of water. Owner, Box 324, R. F. D. 4.

FOR SALE—20 acres of land, $800 per acre. M. A. Baker, Newport Blvd, west of Paularino school house.

FOR SALE—Modern improved two acre ranch home for $3500. Terms to suit. Hardy & Hardy, 412 No. Birch.

59b Groves, Orchards

FOR SALE—Two good Valencia groves, one ten, one 20 acres with crop, located on paved boulevard near Orange. Twenty acres can be suudivided into two tens or four fives. Standpipes now in. Going to be sold. Some one will get these properties at very attractive prices. Your offer is solicited. See owner afternoons 505 South Birch St

10 ACRES A-1 VALENCIAS—Good soil and cheap water. Estimated crop 4500 boxes. Five room modern bungalow. Situated in one of the best orange sections in Orange county. Will take in modern home as part payment. J. C. Wylie, 116 W. 3rd. Phone 975.

WELL improved 10 acre grove for $26,000. Will take home. W. D. Barnard, 115 E. 3rd. Ph. 1716.

A STEADY PRODUCER

Here's a ten-acre grove that produces around $8,000 every year from Valencia crops. Constant good care, a deep loam soil, freedom from cold weather, has made possible the regular income and the same care will provide as much or more for the future. You'll appreciate the fine, big trees, the close in location and the general appearance of the property. $43,000 buys it and takes the crop. There's a large set for the coming season. 3603.

RAY GOODCELL
REAL ESTATE — LOANS — INSURANCE
523 North Main—Corner Sixth Phone 1333, Santa Ana

Pre-Opening Sale
TRACT NUMBER 3
SPECIAL OFFER FOR A FEW DAYS
PRIOR TO PLACING 100 ACRES ON THE MARKET
We are making PRELIMINARY RESERVATIONS at pre-appraisement prices. This means opportunity for bargains and choice locations. Ample Water Stock, Frostless. Orange and Avocado land, one to five acre tracts, 5 years time, reasonable down payments. Wonderful view sites. Two paved roads to and through the property. Four miles east of Orange on Orange County Park paved road.
ORANGE PARK ACRES Inc.
208 W. 2nd St.
Phones Santa Ana 1265—Orange 8703-J3

MAIN STREET BUSINESS BARGAIN
75x250 Double Corner Lot At Washington and Main
For immediate acceptance we are offering a choice double corner lot at a price away below actual value. This lot is ready to be signed up on long time lease at exceptionally good rentals by responsible tenants to anyone willing to build. Rentals on front half of lot will leave a corner on Sycamore 75x150 at an exceedingly low cost. Inquire Robert E. Reid,
REID MOTOR CO.
Fifth and Spurgeon Streets Phone 258

DOWDS ORANGE GROVES
MUST SELL
Business reverses make it absolutely necessary for this client to sell his 25 acre Orange County Valencia grove. This grove is in full bearing, has uniformly good gravelly loam soil and is located in a frostless section. No reasonable offer will be refused if you can pay $50,000 in cash.
Many other good buys in groves of all sizes.
C. G. DOWDS
The Orange Grove Realtor
Phone 2895-R 1118 Orange

59b Groves, Orchards (Continued)

You Be the Judge
Good orange groves, fine location, $4000 to $6000 per acre, crops included, some for less money; give us a ring and let us show you.
J. W. Gill, Realtor
120 W. Third St. Phone 2334.

VALENCIAS—Two bargains. Five acres, foothill frostless, $12,500. Three acres, fine crop, no bldgs. $7500. Harris Bros., Realtors.

FOR SALE—Owner will sell 20 acre grove Valencias, with house and tools, good crop, all large sizes. Price 44,000. Terms $15,000 cash to responsible party. No trade or agents. Alex Walker, Room 20, Bank of Italy Bldg., Fullerton.

2 ACRE prize winning 9 yr. avocado grove at La Habra Heights. Small house, gas, electricity, overhead sprinklers. Took first prize on Fuertes at Avocado show last week. Rich bottom soil. Never fertilized or cultivated. $10,000. R. Hass. 1650 E. Walnut, Pasadena.

60 City Houses, Lots

DON'T LOSE your equities. I buy, sell or trade for real property, any place. A. H. Holford, 310 Bush Phone 2452; Res., Tustin 144.

BUILDERS ATTENTION—Large lot and part of another lot, Cor. Chestnut and Maple Ave. Bargain. Zink, 1233 Ridgeley Dr., Los Angeles.

FOR SALE—Fine residence lot in Newport Beach or will exchange for good car. Ph. Santa Ana 371-J.

FOR SALE—Banning, Calif., 6 room house, two sleeping porches, with Pullman windows. Lot 80x300, 30 apricot trees, one share of water. Price $7000 Phone Santa Ana 108.

No Down Payment
Owner will sell, for less than cost of duplication, to responsible party on monthly payments only of $50 an attractive and exceptionally well built, nearly new artistically decorated, east front, stucco bungalow (two bedrooms) located on east side in splendid residential district. Three blocks east of John Muir school. Lot 50x125. Phone owner at 125 between 5 and 6 p. m.

EXCELLENT STUCCO
We have a very low exclusive property on a beautiful, high grade 5 room stucco house. Paved street. Double garage. Hardwood floors throughout. This is a bargain. No. 772.
CARL MOCK, REALTOR
214 W. Third. Phones 532 and 200
Santa Ana Res. Easy. 160-J, Orange.

60 City Houses, Lots (Continued)

Only $2750—House and Lot
6 rm. mod., rents for $20 per mo. unfurn. Inq. 2016 Kilson Drive.

FOR SALE OR RENT—New six room stucco and garage, big lot. By owner Good location for oil worker. Box 324, R. F. D. 4.

SHABBY old floors made beautiful as new. Sparks, Floorcraftsman. Phone 3680-R.

IF YOU WANT a nice home, reasonable, see 1231 So. Van Ness. Address owner, 1402 No. Bristol.

FOR SALE—The home you are looking for, completely modern, seven rooms, garage, north side, close in, fine corner. Owner, C, Box 96, Register.

FOR SALE OR TRADE—New 6 rm. Spanish stucco, cor. lot, lawn, flowers, in L. A., for Santa Ana. Owner, T. J. Reese, 8753 Plevka Ave., Los Angeles.

FOR SALE—By owner, furnished or unfurnished, beautiful 5 room home on West Camile. Flowers, fruit, shrubs. For appointment Ph. 2071-W evenings or address C, Box 119, Register. Also small stucco on East Pomona St.

ONLY $1000 EACH—Two beautiful east front lots, 1400 block Cypress St., one or both. W. T. Mitchell, 120 West Third.

Broadway Park Lot
On Riverside Drive, $1950. $950 cash, bal 3 yrs. mtg. Frank Musselman.

EAST 4TH ST. LOTS
53x150, paving paid, large walnut trees. $1800. No. 754.
CARL MOCK, REALTOR
214 W. Third. Phones 532 and 200

FOR SALE OR TRADE—Equity in nice home, six room stucco, in residential district. Write B, Box 177, Register.

$5000
5 room modern house, 1226 W. 4th St. Owner, 206 Ocean Ave., Huntington Beach. L. Green.

WE WANT a Santa Ana residence lot in trade on this beautiful new stucco bungalow in Fullerton. Bungalow has fireplace, tiled bath, hardwood floors, mahogany finish and many modern built-in features. See Aubrey Lake, 122 West Commonwealth Ave. Phone 60, Fullerton

FOR SALE—Income and residence property, modern 5 room house and duplex. Furn. Sacrifice. Mrs. J. F. Cunningham, Hope and Olive St., Olive.

60 City Houses, Lots (Continued)

WIDOW must sacrifice beautiful Spanish home, 1212 So. Sycamore.

Splendid Semi-Business Corner
50 foot lot; paving paid; double garage; good, modern house in good condition; 7 rooms; north side. Splendidly located. If interested in this class of property, see us right now. Priced very low.
W. B. Martin, Realtor
304½ No. Main. Phone 2220.

Hurry, Only $2650
If you wish an up to date 6 room Spanish bungalow, just finished, you cannot duplicate this value. Lot 51x128. Must sell. Easy terms.
R. J. Brevard
2102 South Main.

7 Room Modern Home
In the 1200 block on So. Broadway, price $8000. Small down payment.
J. W. Carlyle
302 1st Natl. Bank Bldg. Ph. 3941.

TRY and beat this on North Main. Business or residence lot, opposite Kilpatricks Bakery. $3000.

30 ACRE RANCH, avocados, olives, lemons and some peaches, for sale or exchange for house and lot in Santa Ana for about $6000. Phone 156-R.

DOUBLE CORNER on Flower and Edinger, for sale or exchange for good light car. 1928 model. Call 156-R.

North Main Street Lot
Last chance. Snap bargain. Semi-business. $5000 cash. Large lot. Gates, 425 East First St.

OPEN FOR INSPECTION
N. W. SECTION, 6 AND 7 ROOMS
HOMES WITH CHARACTER, so arranged, designed and constructed as to make home life full and complete. YOU GET ABOUT WHAT YOU PAY FOR and they are of the best, PRICED TO SELL, from Bdwy. go No. on 19th to end, see 1913 and 1920 Greenleaf St. WATCH SANTA ANA GROW.
HARRY H. BALL
121 West Third St. Phone 1807.

SUBURBAN HOME IN THE CITY
One acre beautiful 8 year Valencias on blvd., loaded with oranges which are ready for the market, and worth real money, it's seldom you are able to purchase a city home where the oranges can carry the load and lessen the cost of home upkeep. Improved with a 1929 model you are set to live in comfort. WATCH SANTA ANA GROW.
HARRY H. BALL
121 West Third St. Phone 1807.

FOR SALE—Choice of 4 completely modern, new homes now open for inspection. 2300 block No. Broadway. Priced low.

CLOSE IN
5 room frame house on lot 57½x200. Chicken equipment and family fruit. This is only 3 blocks from court house, and we can offer this at the very attractive price of $4750. No. 628.
CARL MOCK, REALTOR
214 W. Third. Phone 532 or 200.

FOR SALE—Nice, beautiful 2 story home, living room 17x26, large dining room, breakfast room, den, unusual airy sunny bedroom, dressing rooms and balconies. The plan will please you. It is different. Corner lot 75x150. If you are seeking a real home we urge your inspection of this property. An inviting low price is set upon this home. Owner and builder, Justus Birtcher, 424 E. Myrtle St.

60 City Houses, Lots (Continued)

HERE
IS A
BARGAIN
West 17th St. Very close in. Beautiful building site. So. exposure. Planted to walnuts interset with 5 to 6 year Valencias. ½ crop of oranges go with the place. VERY CHEAP AT $6750. $3500 cash, balance 7% mtg. No. 697.
CARL MOCK, REALTOR
214 W. Third. Phone 532 or 200.

61 Suburban

Costa Mesa Homesite
Two 60 ft. lots close in. Wonderful soil. Owner leaving, says sell.
S. B. Vinson
Newport Blvd. & 22nd St., Costa Mesa.

Real Estate

—For Exchange

64 Business Property

BUSINESS BLOCK, $50,000. Leased to bank 10 years $450 per month. Want grove. Give or take difference. Harris Bros., 503 N. Main.

65 Country Property

For Exchange
400 acres near Yosemite, Mariposa Co. Exchange for what have you?
Jess Gubi
105 West Third. Phone 3688.

10 ACRES RAW LAND
And lot in Lakeview, Oregon, and cash to exchange for lot here. W. T. Mitchell, 120 West Third.

160 ACRES fine level land clear, lots of possibilities, in San Bernardino county. Will assume. Submit.
Chas. E. Morris Co.
201 Sycamore Bldg. Phone 2473.

IDEAL STOCK RANCH—840 acres for sale or trade for Southern California property. Plenty water and timber, modern home, tubercular free dairy area. A. E. Armstrong, owner, Adin, Modoc Co.

66 City Houses, Lots

EXCHANGE $2700 equity in well located modern 6 room house for lot, sedan or what have you? M, Box 288, Register.

EXCHANGE—Santa Ana income for Eastern Colorado Springs. Income preferred. 611 West 8th St.

OWNER wants eastern property to $2000, on equity in two houses on corner. Box 1014.

FOR EXCHANGE—Apt. house of 4 4-room apts and baths, garages, close in. Will take part trade. Owner, 417 East 2nd St.

Real Estate

—Wanted

59a Country Property

WANTED—About 5 acres walnuts or oranges within 5 miles of S. A. Have good town property to offer as part. Owners only. Rt. 2, Box 5, Santa Ana.

Wanted to Buy
Close in Santa Ana, Orange, Fullerton or Anaheim business property, worth the money, for investment. And Orange county land for subdivision. Give full particulars first letter. Bancredits Co., C. D. Gulick, agent 413 E. Bishop.

Look Here — For Professional and Specialized Service

Airbrush
Furniture refinishing with lacquer, upholstering and repairing. Edwin Jones & Co., 821 E. 4th. Phone 326.

Agricultural Implements
Implements, harness, tractor, trailers. Wm. F. Lutz Co., 218 E. Fifth.
Caterpillar tractors 5 sizes, a tractor for every use. Shepherd-Crook, Inc., 410 W. Fifth St. Phone 967.

Awnings
Santa Ana Tent and Awning Co.
AKERS, NORMAN & GAY
304 Bush St. Phone 207
Awnings—J. W. Inman
Tents, Rugs cleaned, sized and shampooed. Mattresses renovated. Phone 1569-W
614 West Fourth.

Cabinet and Fixtures
Santa Ana Cabinet and Fixture Co. Cabinets, Fixtures, Sash and Doors. 913 East 4th. Phone 1442.

Corsetiere
Charis Corsetiere—Mrs. Dannie. Ph. 2623-W. Sue Greenleaf, 949-R Eves.
Spirella Corsetiere—Miss Janice De Haan, 638 No. Parton St. Ph. 1537.

Dry Cleaning and Tailoring
Royal Cleaners and Dyers
Reduced prices in cleaning & dyeing
622 West Fourth. Telephone 137.

Electrical and Radio
S. A. Electric Co. Wiring repairs. Van Ness, bet. 4th and 5th. Ph. 2970
Gohres Electric Service
Batteries, Motors, Generators and Electrical Appliances, sold, repaired and exchanged. Phone 2584-W
110 EAST SIXTH ST.

Feeds and Fertilizer
C. H. ROBINSON, FERTILIZERS.
75 Plaza Square, Orange, Calif.

Furniture Refinishing
High class furniture repairing, refinishing and upholstering. Johnson Furniture Shop, 312 E. 4th. Phone 2114-M.
Furniture lacquering, upholstering and repairing. 821 East Fourth St. Edwin Jones & Co. Phone 326.

Hardwood Flooring
Call Wieland 800 for Hardwood Floors. Refinishing old floors our specialty

Insurance
Let Holmes protect your homes E. D. Holmes Jr., 429 N. Sycamore Phone 816.

Keys and Locks
Keys and Locks Fitted
By new factory method. Knives and scissors sharpened.
HAWLEY'S SPORTING GOODS AND RADIO
305 North Sycamore, opp. P. O.
Keys made while you wait. Henry's Cycle Co. 427 West Fourth.

Mattresses
Mattresses made to order and renovated. Feathers renovated. Moth proofing. Santa Ana Mattress Co., 216 French St. Phone 948-J.

Patent Attorneys
HAZARD & MILLER
Send for Hazard's Book on Patents free. 5th floor Central Bldg., 6th and Main, Los Angeles.

Painting and Paperhanging
Paperhanger. C. Fruend. Estimates given. Sample books. 1119 W. 5th Phone 2924-J.
Expert Painting, Paperhanging. F. B. Wilson, 2021 Cedar. Ph. 2859-W.
Le Martin Bros. do your painting or paper hanging. Estimates cheerfully given. No job too small. References furnished. Phone 3249-W. 1223 North Ross.

Piano Tuning
Expert Piano Tuning. Player repairing. Shafer's Music House. Ph. 266.

Plating
Peerless Plating Works
Gold, silver, nickel, copper and brass. Special finishes. 407 North Birch. Phone 482-W.

Radiator Repairing
Specializing 13 years in radiator recoring and repairing. 513 N. Birch. Rutledge Radiator Shop. Phone 1539.

Rubber Stamps
Rubber Stamps made in Santa Ana. One day service. DeLuxe Printers, 118 West Third. Phone 1142-M.

Shoe Repairing
Let Harris repair your shoes. Guaranteed work. 910½ West Fourth.
The Main Shoe Hospital, 304 W. Third. Popular prices.

Transfer
Ford Trucks for rent without drivers. Ph. 1837-W. 1037 W. 2nd St.
Geo. L. Wright Transfer and Storage Co., 301 Spurgeon St. Ph. 156-W.
Santa Ana Transfer
and Storage Co. 606 W. 4th. Ph. 36
Julian Transfer
Ph. 1202. Careful moving. 310 Bush.
Heavy Trucking, short or long hauls. Fast six-wheel trucks. Reasonable rates. Liggett Lumber Co., 820 Fruit St. Phone 1922.

Typewriters and Supplies
All makes sold, rented and repaired, small monthly payments if desired. R. A. Tiernan Typewriter Co., 401 West Fourth St. Phone 743.

Upholstering
Edwin Jones & Co.
821 Eas Fourth. Phone 326.
Done by experts. J. A. Gajeski Co. 1015-17 West Sixth. Phone 136.

Wanted—Junk
Highest prices paid for papers, sacks, iron, metals, casings. Cars for wreck 931 East Third. Phone 1048.
We buy all kinds of junk, paper and metals 807 East 4th. Ph. 1246.
United Junk Co., Phone 1519 Highest cash price paid for paper iron, metal, rags. 2305 West Fifth St.
Pacific Coast Salvage and Wrecking Phone 504. Best prices paid for metals. Pipe, Fittings & Plumbing Supplies. 1908 West Fifth St.

Published every evening (except Sunday) by the Orange County Printing and Publishing Company, 220 N. Sycamore, Santa Ana, California. J. F. Burke, Publisher-Editor; Mary Burke King, Associate Editor; Loyal Kletzein King, Business Manager; George E. Donovan, Advertising Manager. TELEPHONES: Advertising, 87. Subscription, 89. News, 29. Member United Press Association (leased wire) and Audit Bureau of Circulation

People's Paper for All Orange County

Santa Ana Daily Evening Register

SUBSCRIPTION RATES—By carrier: $7.00 per year; $3.75 for 6 months; 65c per month. By mail, payable in advance in Orange county: $7.00 per year; $3.75 for 6 months; 65c per month; outside of Orange county: $10.00 per year; $5.25 for 6 months; 90c per month; single copies, 3c. Entered in Santa Ana post office as second class matter. Established November, 1905. "Evening Blade" merged March, 1918; "Daily News" merged October, 1923.

EVENING SALUTATION

But he whose inborn worth his acts commend,
Of gentle soul, to human race a friend.
—Homer.

THE BRITISH ELECTION

The attention of the world will be pretty much on the British elections for the next two weeks.

Under the leadership of Stanley Baldwin at the head of the Conservative party, David Lloyd George at the head of the Liberals, and Ramsay McDonald at the head of the Labor party, Great Britain is passing through a political campaign, the interest in which has been surpassed by no campaign in recent years.

There is being an effort made to unite the forces of the Liberals and Conservatives in order to defeat the Labor party, but it is very likely that the time has passed for such action to be taken. Lloyd George's hope lies in the possibility of the Conservatives and Liberals together having enough votes in Parliament to defeat the Labor group, and that the outgoing Premier will designate him, Lloyd George, rather than Ramsay McDonald, as the King's representative in Parliament.

Lloyd George and others are persistently calling the Labor party a "Socialist" party, but it should be borne in mind that the Labor party of Great Britain has by no means the radical program as has the Socialist party in the United States. The Labor party is more in Great Britain a party of opportunism, proposing government control or ownership of specific matters like coal mines, rather than having any general program of the means of production and distribution of wealth being owned by the government. The Labor party, in the brief period it was in power some years ago, discovered that it could not be as radical in action even at that as in theory, and Philip Snowden, Chancellor of the Exchequer during that period, and one of the chief figures and leaders of the Labor party, declared that there could be, in the very nature of things, no radical change in any fundamentals of government. Undoubtedly the defeat of the general strike two years ago has augmented the power of the Labor party, because a great many who thought their hope lay along the lines of economic advancement through trade unions have given that up, and are depending upon political action in its stead.

There is no doubt that the general labor conditions of Great Britain, the unemployment, have militated daily in favor of the Labor party, and Ramsay McDonald's recent utterance against further armament and military activities will also add to the prestige of the Labor party. The wily Lloyd George is hoping to gain many votes, and hopes he has gained great prestige by his famous declaration that he would be able to solve the unemployment problem, and that he will have 600,000 more men at work immediately after election, provided the Liberal party has won, may have some effect.

Some years ago, this would have had great weight with the Labor forces, and possibly with the Conservative as well, but Lloyd George's anxiety to win is too self-evident; the searchlight has been upon him so, together with the result of his too great readiness to change his opinions to suit any passing fancy, has brought him very clearly before the members of the opposing parties as unstable, and they doubt his own sincerity in his power to even approach what he suggests he will do.

The unemployment problem is the great one economically before the world today, and it must be reached from an economic angle. It cannot be solved by what is ordinarily spoken of as "playing politics."

A 33-karat diamond was found in Africa the other day. Wonder who will get it—Peggy Joyce or Texas Guinan?

IF IT BE TRUE

Reports have been coming from Germany that the May Day Communistic riots were largely provoked by hysterical police and not by the seriousness of the Communistic uprising. The reports come from very reliable sources, and knowing the general attitude of the German people, we are inclined to believe that there is some truth in the reports.

It may be recalled that immediately after the armistice the Communists tried to gain control of the German government and establish in Germany the Soviet regime of Russia. If ever, the time was ripe for so radical a move. The army and navy were in mutiny, and Germany had been beaten to its knees in even a more humiliating fashion than it had been by Napoleon in 1806. The masses were in despair. Yet there was stability enough at that time to avert the catastrophe. If that danger was so easily and successfully met at that time it is difficult to understand why the formidable uprising of Berlin on May day should have taken place. Even today, as a recent writer has shown, the temper of the German people is strongly subservient to law and tradition. We know of few countries, if indeed any, where the tragic conditions of 1918 would not have produced a much more radical revolution than that which actually took place in Germany. We are inclined to believe that conditions in Berlin were not so serious as those brought to us by the first reports.

NIGHT CLUB LIFE IN NEW YORK

The report comes from New York that the night clubs have fallen upon evil days. The persistent hammering of law enforcement officials against them has frightened the patrons of the night club, even though it may not have led to the conviction of notorious proprietors like Helen Morgan and Texas Guinan. The habitues of night clubs do not relish being pounced upon in the midst of their revels, hustled into police vans, and being exposed to the world. The few daring ones may be willing to take a chance, but the crowds needed to make the night club go are just now giving them the go-by.

Then, too, it has been said that the expense of enjoying the pleasures of the night club have become almost prohibitive. One of the Federal inspectors who gathered the evidence against Texas Guinan and Helen Morgan said that it cost an average of $66 an evening for him to gather the evidence, and that was cheap. Those who went the limit spent into the hundreds for an evening's pleasure at these resorts. This, added to the fact that the police might pounce in any moment, makes the night club anything but attractive.

WILL TALK IT OVER

Well, we note that President Hoover is to have Senator Fess and Senator Borah as his guests at dinner, though separately.

Senator Fess has just finished his speech in which he had designated Senator Borah and the other men who voted with him in favor of the debentures in the farm relief bill as pseudo-Republicans. Senator Borah resented it. Hoover says, to each: "Come around and dine with me and we will talk it over." And we would like to listen in at these two dinner conversations.

No one has ever questioned Senator Fess' loyalty to the administration. We are not speaking of this administration, but of any administration. He is for the President. The President's views are his views, and he wants everybody to know it. Senator Fess is loyal to the Republican party. He submerges his own views and too much of his own personality, we think, and possibly his own reasoning power, into the views of the President.

Senator Fess is an able man. He is a student. He could easily be considered a scholar, were it not for the fact that he has placed limitations on his own personal thinking. Hence he cannot understand a man like Senator Borah. Senator Borah has been loyal to President Hoover, supporting him in the campaign, and will support him during his administration, on those things wherein he believes Mr. Hoover represents the right views, but Senator Borah, in his Republicanism, has never thought that his own personal reasoning should be abdicated in favor of the judgment of any other individual. He feels that the people of Idaho sent him there, and they also assisted in the election of the President, that both should get along together without the obliteration of either personality. He talks a different language than Senator Fess. We have never heard of his publicly criticising Senator Fess for his attitude, and we think that he showed commendable patience after Senator Fess had criticised him.

We can well imagine that each of these two able gentlemen will have a fine time at Hoover's dinners. Neither will change his views, however. Senator Borah will still be Senator Borah, and Senator Fess, the personal representative of whomever is President.

WOMEN IN THE COUNCILS OF THE CHURCH

The General Assembly of the Presbyterian Church of the United States at its next session is to consider the matter of permitting women to serve on the governing boards of the individual churches. At a recent meeting of the Southern Baptist churches at Memphis, Tenn., a protest resolution was introduced against the making of a report by a woman to the convention. It is strange how in these days of the liberation of women from all the disabilities which restrained her in her freedom and her individual rights, when women can serve on juries and have been given the franchise, that churches should still hold in question the equal rights of women in the church.

Explicitly in the Southern Baptist Church, and implicitly in the Northern Presbyterian Church, the matter is one of Scriptural authority. St. Paul's attitude toward women was the attitude of his age. Women were vassals of men, actually the property of husbands. Paul was big of heart but narrow of mind. When he reasons he has all the defects of the traditional logicians. When he lets his heart go as in the twelfth chapter of Romans, the thirteenth chapter of First Corinthians, and the sixth chapter of Ephesians, he is one of the noblest and most liberal spirits who ever preached the gospel. The churches in the main in these days have been guided by the heart utterances of St. Paul, ignoring his Rabbinic and traditional augmentation. But the questions in the front of the conventions noted above indicate that there are yet those who would follow the head rather than the heart of the great apostle.

Still Plenty to Explore

Riverside Daily Press

Although we like to say that the unexplored places of the earth have dwindled to insignificance, places of the earth have dwindled to insignificance, and that there is little space left in which an adventurous explorer can find anything really new, the department of the interior reveals that Alaska, over which the American flag has flown for upwards of 60 years, still has thousands of square miles of wild land into which no white man has ever penetrated.

A party of scientists from the Geological Survey has just finished making a new set of maps, based on a two months' trip into the Alaskan interior last summer. Their report is highly interesting; it emphasizes the fact that Alaska, a tremendous tract of land a fifth the size of the United States, still has plenty of untracked wilderness to tempt the venturesome.

The scientists had to go by the slow, laborious pack train method. The streams that they followed were swift even for modern motor boats. There were no roads; in many cases there were not even any trails. Week after week, the party struggled along into country no white man had seen before.

In two months time they did not see one human being. They did not even find any trace of natives. They found a few remains of Indian encampments, to be sure; but they were all at least thirty years old. The land apparently had been absolutely untenanted for at least three decades.

Somehow it is encouraging to read things like that. The United States is getting more populous. Good roads, automobiles, a growing population and prosperity are making the "open spaces" fewer and farther apart than ever before. It is almost impossible for the average man to get completely out of sight or sound of civilization. Things are getting so that we rub elbows with our neighbors a little too closely.

To be sure, very few of us will ever get to Alaska. But for some reason it is a bit comforting to know that there are still tremendous spaces there where the influence of civilization is not felt. The earth still holds desolate, unexplored territories—and we're all glad to hear it.

The Food Budget

Christian Science Monitor

When it is noted that $23,000,000,000, or 26 per cent of the total income in the United States, is spent annually for food, there comes a greater appreciation of the full significance of these words by President Hoover in his message to the present special session of Congress:

Every penny of waste between farmer and consumer that we can eliminate, whether it arises from methods of distribution or from hazard or speculation, will be a gain to both farmer and consumer.

Back Home!

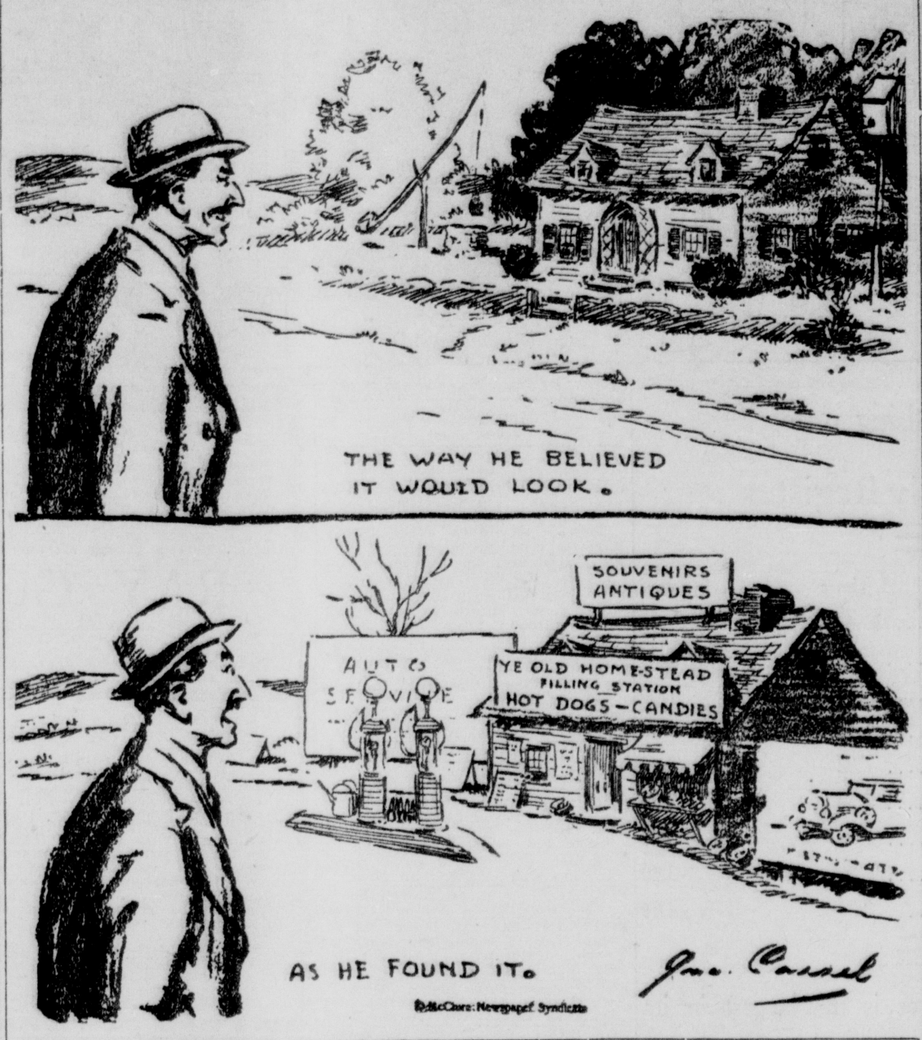

More Truth Than Poetry

By James J. Montague

THE DAY OF OPPORTUNITY

When Johnnie gets up in the morning
He can tune in the radio set
And learn how to draw up a farm relief law
And to figure the national debt.
He can follow debates on debentures
Hear statistics on coal, oil and ore
And discover the reason that out of the season
Green peas and tomatoes cost more.

The methods that Einstein made use of
In charting the suns in their spheres
The reason that Mars is the reddest of stars
The child can absorb through his ears.
He can study our foreign relations
And hear learned experts explain
The absence of quail on the Oregon trail
And the lumber statistics of Maine.

He can hear all the news from Geneva
And learn what the statesmen have done
To make the whole girth of this once warring earth
Repose in a place in the sun.
By drinking in mind building knowledge
In this simple and sensible way
He'll have no time to shirk intellectual work
For school will continue all day.

Our forbears had no such advantage
And therefore but little they knew
They had to resort to illiterate sport,
For their hours for learning were few.
But Johnnie, without any effort
His small cerebellum can fill
With a marvellous store of fine brain filling lore—
He can, but I don't think he will!

BEYOND COMPETITION

The oil scandals seem to have discouraged the moving picture people.

A NOBLE EXPERIMENT

We wish Mr. Hoover every success in his determination to shake the hand shake.

YOU CAN NEVER TELL

It may be that the farmers won't feel really relieved till Congress adjourns.

(Copyright, 1929, by the Bell Syndicate, Inc.)

Who Fixes Prices?

By WILLIAM TRUFANT FOSTER and WADDILL CATCHINGS

AUTHORS OF "THE ROAD TO PLENTY"

NOTE.—Dr. Foster, eminent economist, is head of the Pollak Foundation for Economic Research; Mr. Catchings, renowned banker, began his career as a law clerk. The two have studied economics in all its phases, from the scientific viewpoint and from the practical. The keynote of their writings is: Prosperity can be made permanent.

The buyer determines the price. As a rule, the seller merely fixes the price at which goods are offered. But the buyer fixes the price at which goods are sold.

This may sound like nonsense to a man who has just bought a Ford car. He found the car already priced—priced too high to suit him. But he had to pay the price, or go without the car. Nevertheless, this buyer and millions of others, in deciding to buy or not to buy at the offering price, tell Mr. Ford at which price he can dispose of a given output of cars. So on every road in the country there is some driver who has had a part in fixing the price of Ford cars.

No merchant ever suffers long under the delusion that he controls prices. He soon finds that, in filling out his price tags, he must either guess right concerning the action of buyers, or guess again. His cash register lets him know when he guesses right.

But, it is objected, human beings are obliged to buy some things. They cannot live like the beasts of the field. Even so, the rule holds. No matter whether it is bread or beads, the price is made by the people who buy that commodity instead of some other.

The buyer fixes the price.

Tomorrow—Competition of Buyers Fixes Prices.

(Copyright, 1929, McClure Newspaper Syndicate)

Little Benny's Note Book by Lee Pape

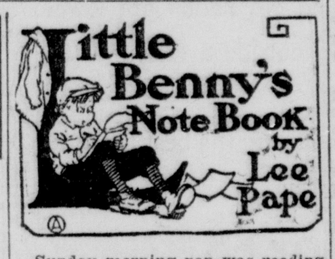

Sunday morning pop was reeding parts of the Sunday paper and throwing parts of it back on the floor, and ma was looking out the living room winddow, saying, What a lovely morning, Willyum, its Spring, Spring is the ony werd that describes it.

All rite, lets call it Spring, pop sed keeping on reeding the Sunday paper, and ma sed, I feel I awt to do something to celebrate such a perfeck day, and I know just what Im going to do, too. Im going to take your picture, Willyum, I remember theres a film in the camera with 3 more exposures on it, so come rite down in the back yard, Willyum.

Who, me? Yee gods, pop sed, and ma sed, Now Willyum, your not going to deny the call of Spring just from laziness, so the sooner you go down the sooner it will be over. Ill go and get the camera, she sed.

Wich she did, and pop went down in the yard and ma came down with the camera and aimed it at him, saying, Now smile, Willyum, try to look a little more like Spring.

All rite, Ill think of liver and onions, pop sed. And he smiled a big smile and ma sed, Are you reddy?

Yee gods, now Ive waisted a good smile, of corse I was reddy, did you think I was rehearsing? pop sed. Step on the gas, I wunt to get back to my paper, he sed.

All rite, have a little patience, Rome wasent made in a minnit, ma sed. Are you reddy? she sed.

For Peet sake Ive never been anything elts but reddy, pop sed, and ma sed, All rite, then smile agen.

I cant, my face wont werk any more, it may never werk agen, your ruining it out here, pop sed, and ma sed, Dont be rediculiss, smile.

Wich pop did, and ma sed, Are you reddy?

No, and Ill never be reddy agen, Im through, pop sed, and ma sed, Well as a matter of fact so am I, because I just notice that theres no film in here after all, I must of been thinking of the time before this. O well, we've been out in the Spring air anyway, she sed.

I hope we've both cawt a cold, thats a way I feel, pop sed. And he went in and got behind the Sunday paper agen and stayed there.

In the Long Ago

From the Register Files 14 Years Ago Today

MAY 13, 1915

The Chatt 'n Seu club met at the home of Miss Esther Flour, 838 North Ross street. Those present were the Misses Jane Stanley, Mildred Britton, Frances Condon, Irene Edwards, Alice Huntington, Emily Lykke, Edna Meyer, Helene McNeill, Fern Smith, Lucy Stevens, Grace White, Mamie Tucker, and Esther Flour and Mrs. Frank Hammett and Mrs. Clyde Flower.

Directors elected by the United Protective Life association were W. A. Zimmerman, A. R. Hervey, and Z. B. West of Santa Ana; Charles Eygabroad, F. C. Krause and Dr C. W. Harvey, Anaheim; and Frank I. Wheat, Los Angeles.

Thoughts On Modern Life

By Glenn Frank

There is a new kind of biography.

The old biographer was in the business of manufacturing halos.

The new biographer is in the business of tarnishing halos.

The old biographer could usually be counted upon to give us a picture of the "great" man that would evoke reverence.

The new biographer can often be counted upon to give us a picture of the "great" man that will evoke revulsion.

The old biograpy at its worst was a kind of spiritual beauty parlor in which men's characters were primped and powdered.

The new biography at its worst is a kind of exploratory flight of the buzzard looking for decayed matter.

Neither is good biography.

The next cycle in biographical writing will avoid the sins of both the old and the new biography.

It will stop trying to find a single key to the characters of men.

It will frankly accept the fact that even the best men are creatures of a medley of motives.

It will realize that there are no men completely great, men altogether small.

It will know that goodn badness interlock and that character is no one thin him, but is the net effect.

In the life of a man n a kindly nature, it is qui that acts of hardness can covered, and so on with virtues.

Psychological researc proved that this sort of sistency is the usual rath the unusual thing.

And we know now that tion cannot produce the results of neatness, accura so on, by the simple de training students to be n accurate in some one subj

The new biography has d an absurd credulity we o about our heroes! it is in of giving us an equally cynicism.

The next cycle of bi should give us realistic ins to that medley of motiv qualities called man.

Copyright 1929 McClure New

OUR CHILDREN

By ANGELO PATRI

SWIMMING TIME

"Pete, you come right home from school today. You hear me?"

"Yes'm."

"Now remember I mean that. No swimming."

"Can't I just go and watch?"

"No, you can't just go and watch. First thing you know you're going to be drowned and what'll your father say?"

"Aw, mom. I'm not ascared of the river. I can swim. Honest I can. Just ask Beany. The other day——"

"Never mind telling me about the other day. I'm telling you, Pete. I don't want you to go near that river. One of these days a boy's going to fall in there and goodness knows what'll happen. You come right home from school."

"Yes'm."

It was about five o'clock wmen Pete's mother wakened to the fact that the youngster had not come home from school. "I just knew he was bound for the river. I felt it in my bones. The look in his eye was enough. Well, by the time I got my things on and got down there he'd be on the way home for supper. I'll have to do something with that boy."

Father and Pete came up the walk together. They seemed to come very quietly, yet with some haste. Yes, sure enough, Pete's head was soaking wet and he was barefoot — The idea. Something must be done with that boy. Mother pulled open the screen door with a rush.

"All right, Mary. He's all right. Better just let him go upstairs and change his clothes. Pete, better change, hadn't you?"

Pete halted on the first the stairs. "All right. wanted to tell mom, first.

"I'll tell her and you her when you are dressed. step along and get well up."

"What happened?" said "Quick, what happened?"

"Some of the kids were on a limb of the old tree swimming hole and the limb or something happened. know. Anyway they fell they all headed for the shor enough except one little ch went under and our Pete out for him and pulled Did a good job, by all a I wasn't there. They fetc from the office."

"And I'd told that boy go swimming but to come home from school. Now to be done?"

"Give ham a good dinn him do the explaining. know Mary, when a kid c you'd better let him swim he can't you'd better let h how."

So Pete got permission t to swim, having learned l in the shallow places of th Boys and girls ought to l swim but there should b way to safeguard them wh learn. There is no bette cise for a boy than a good Girls, too, for that matter a cleansing exercise in mor than one.

(Copyright 1929 by The Bell Sy

(Mr. Patri will answer all from parents and school teac the care and development of Send a self addressed, stam velope in care of this pape reply.)

JAMESTOWN FOUNDED

Today is the anniversary of the founding of the first permanent English colony in America—Jamestown, Virginia, in 1607.

The party of colonists who founded it was ill-suited to the task, and only the miracle of John Smith saved Jamestown from the fury of the Indians during its first few years. Of the 105 persons who disembarked there 322 years ago today, only 12 were laborers and a few mechanics. The rest were gentlemen who expected to find great stores of gold laying about.

The expedition was in charge of Christopher Newport. John Smith, at the beginning, was an inconspicuous member of the party. It was only after the stern fight which they would have to make against the wilderness became apparent that the colonists accepted the domineering leadership of John Smith.

Much of the history of the colony which Smith has left us is now believed to be exaggerated. ularly those parts in which of his own exploits, includ narrow escape from death hands of the Indians throu intercession of Pocahontas.

Time To Smile

QUACK! QUACK!

FUSSY PRACITIONER: I'm afraid I can't come to see y more, Mr. Hayseed.

FARMER HAYSEED: Why, what's the matter, doctor?

"Well, every time I come your ducks insult me."—Answe

ONE MUST EAT

"Your sweetheart is rich but if you marry her you must smoking and drinking."

"Yes, but if I do not marry her, I must give up eating."—

ONE-HALF OFF

LANDLORD OF HOTEL: Get up—the house is on fire!

VISITOR: If I do it is understood that I only pay for night.—Nebelspalter.

USE A CLUB

HUSBAND (testily, after going down badly at bridge): You have guessed I had no heart.

WIFE: Quite; but I thought you had a brain, darling.—T

WIFE (with newspaper): This article says that a person on an average about twelve thousand words a day.

HUSBAND: I've always said you were above the average. Tit-Bits.